

SURVEY NOTES

1. Copyright Johnson Surveying. All Rights Reserved. Reproduction or copying of this document may be a violation of copyright law unless permission of the author and / or copyright holder is obtained.
2. Unauthorized alteration or addition to a survey map bearing a licensed land surveyor's seal is a violation of section 7209, sub-division 2, of the New York State Education Law.
3. Only boundary survey maps with the surveyor's embossed or red inked seal are genuine true and correct copies of the surveyor's original work and opinion. A copy of this document without a proper application of the surveyor's embossed or red inked seal should be assumed to be an unauthorized copy.
4. Certifications on this boundary survey map signify that the map was prepared in accordance with the current existing Code of Practice for Land Surveys adopted by the New York State Association of Professional Land Surveyors, Inc. The certification is limited to persons for whom the boundary survey map is prepared, to the title company, to the governmental agency, and to the lending institution listed on this boundary survey map.
5. The certifications herein are not transferable.
6. The location of underground improvements or encroachments are not always known and often must be estimated. If any underground improvements or encroachments exist or are shown, the improvements or encroachments are not covered by this certificate.
7. Subject to the findings of a current title search.
8. Subject to covenants, easements, restrictions, conditions and agreements of record.
9. Subject to any right, title or interest the public may have for highway use.
10. Bearings and North shown hereon are referenced to NAD 83-NY East using NYSNET RTN GPS.
11. Contour interval is one foot. Elevations shown hereon are referenced to NAVD 88 using NYSNET RTN GPS.

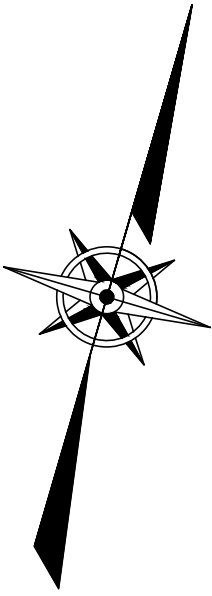

DEED REFERENCE

Liber 1539 Page 648
Martha Schmiadtke
To
Antonino & Rosalie Licari
July 21, 1980

TAX PARCEL NUMBER

Town of Wappinger, Dutchess County, New York
6157-01-458871

AREA

71,687 Square Feet
1.646 Acres

DATE OF SURVEY

Field Completion: September 15, 2022

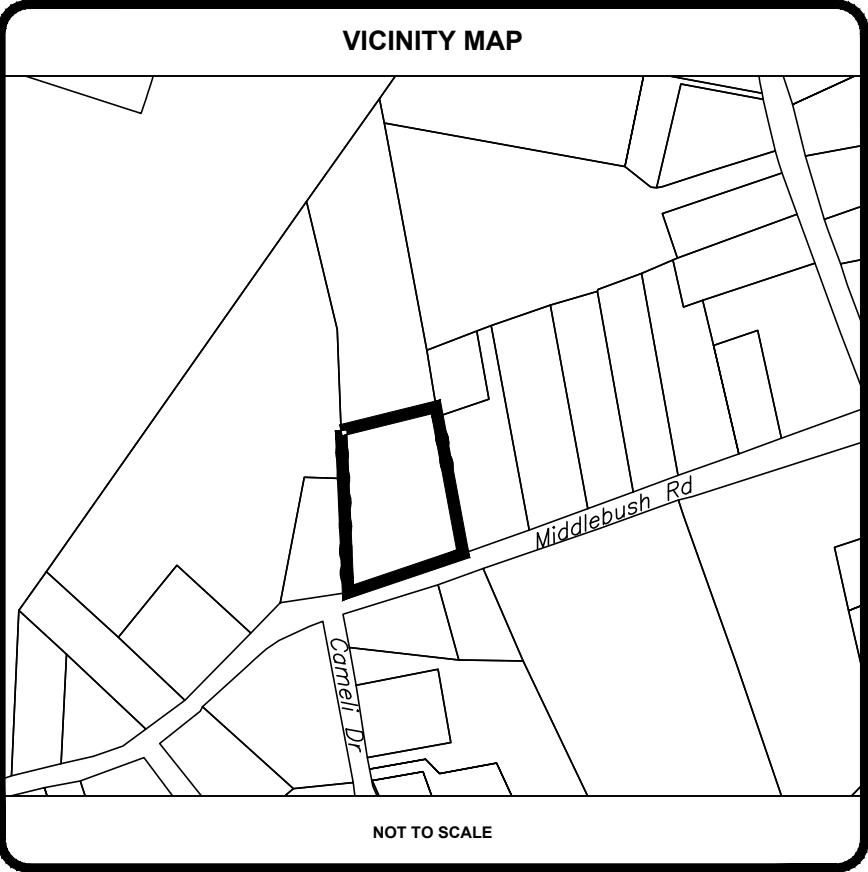
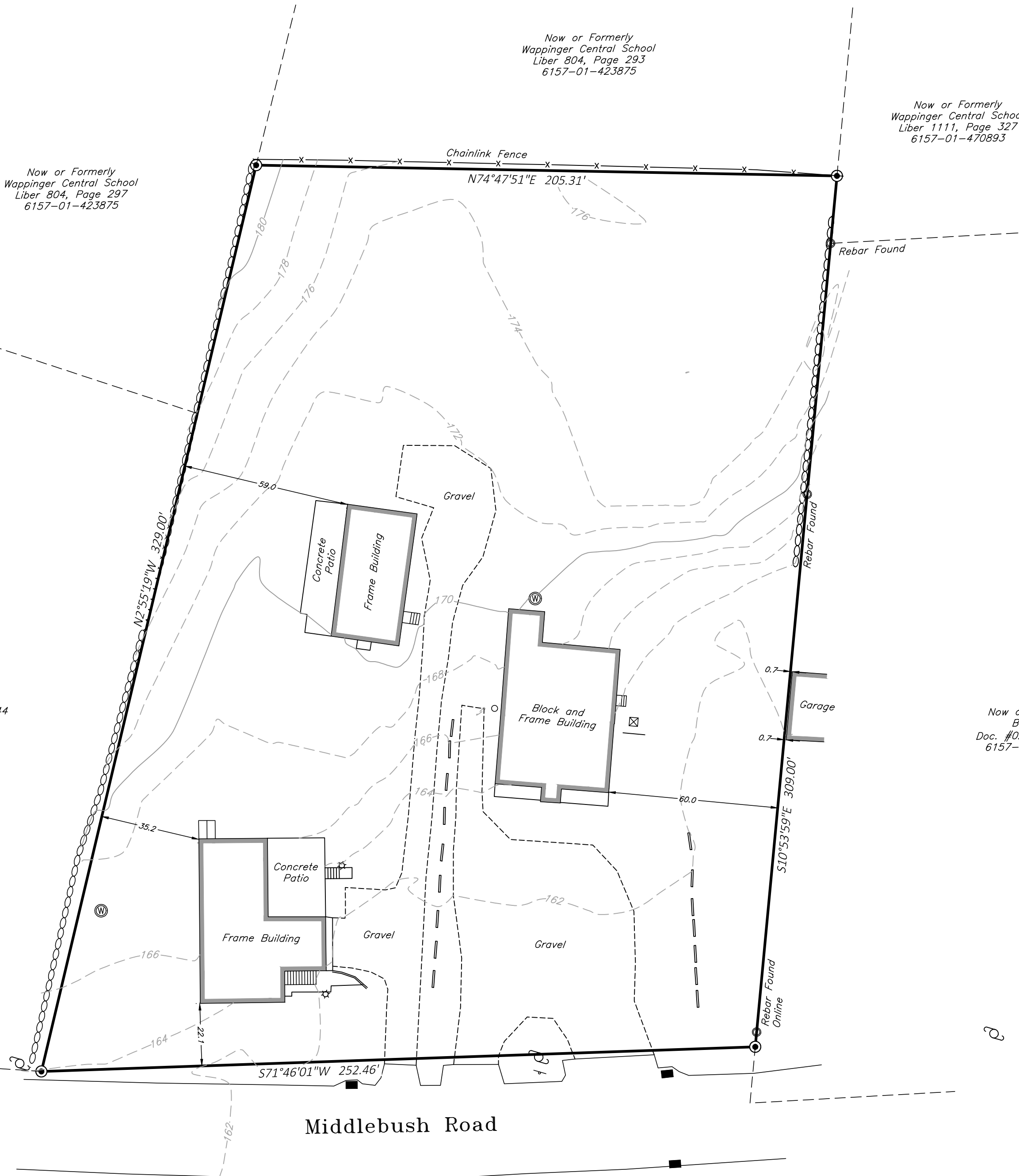

JOHNSON

SURVEYING

BRENDAN JOHNSON, PLS

10 Meadow Lane

Pleasant Valley, NY 12569

Phone No. (845) 380-0528

johnsonboundaries@gmail.com

Copyright

2014

rev.	date	description

BRENDAN JOHNSON, P.L.S.
P.L.S. No. 50919

39 MIDDLEBUSH RD

BOUNDARY & TOPOGRAPHIC SURVEY
PREPARED FOR
REDL PROPERTIES

TOWN OF WAPPINGER, COUNTY OF DUTCHESS, STATE OF NEW YORK

tax id		22-159	
address		39 MIDDLEBUSH RD	
date	9/15/2022	drawn	BJ
scale	1"=30'	checked	BJ
project no.		22-159	
project name		39 MIDDLEBUSH RD	
sheet		1 OF 1	