

GRAPHIC SCALE

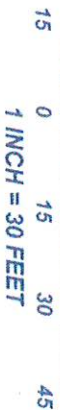

6258-04-925083  
N/F SPENCER  
L 1215, P 503  
FM #3187, LOT 13

- MAP LEGEND:
- IRON ROD FOUND
  - PROPERTY LINE
  - ROAD BOUNDARY (RIGHT-OF-WAY)
  - RECORD INFORMATION
  - NOW OR FORMERLY (REPUTED OWNER)
  - DOCUMENT NO. (D.C.C.O.)
  - L 1899, P 212
  - LIBER (BOOK) AND PAGE (D.C.C.O.)
  - 6258-04-930064 DUTCHESS CO. TAX MAP PARCEL NO.
  - SUBDIVISION LOT NO. (SEE MAP NOTE NO. 6)
  - UTILITY POLE & OVERHEAD WIRES
  - SPOT ELEVATION

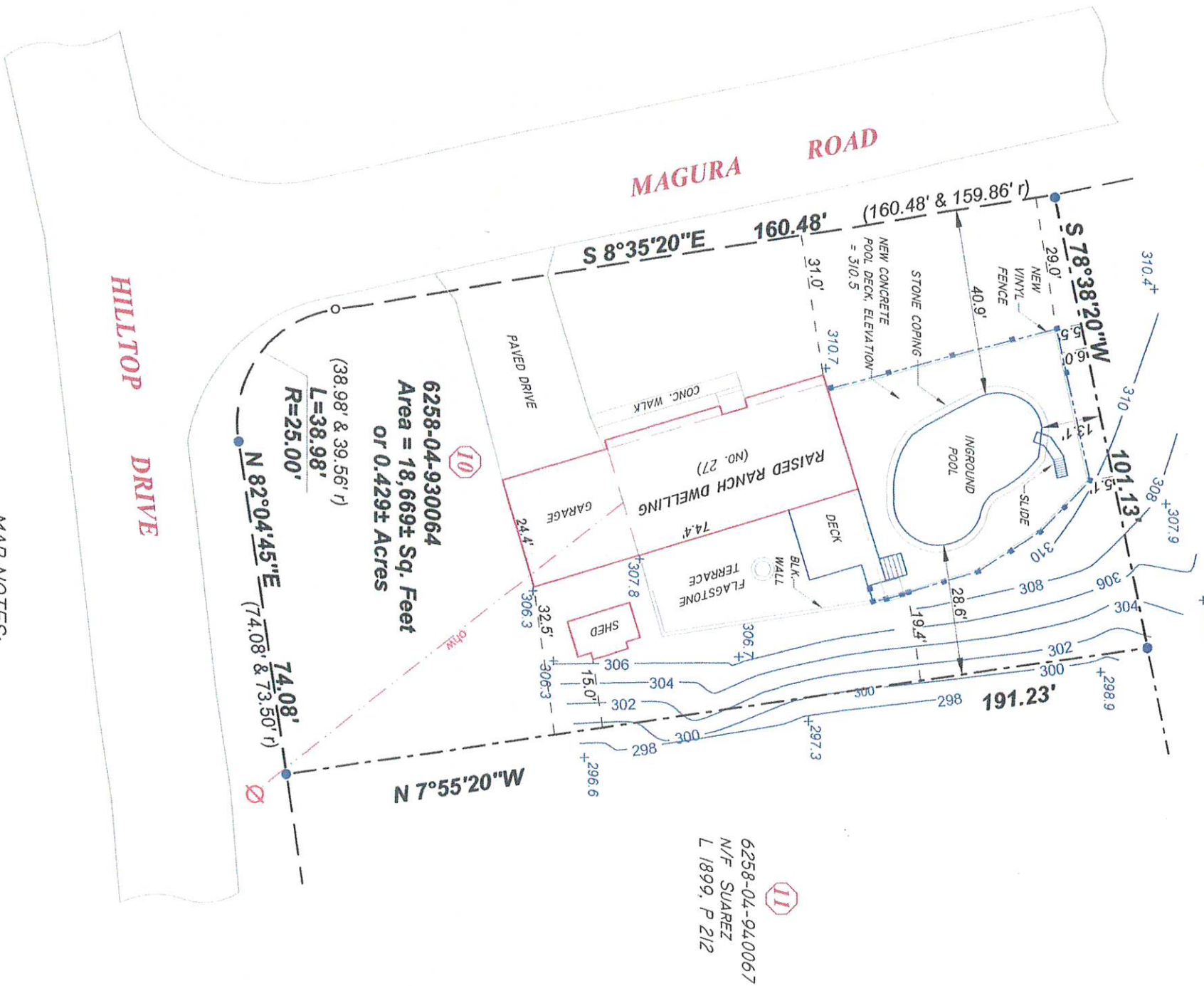
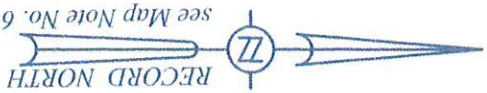

MAP NOTES:

1. UNDERGROUND IMPROVEMENTS OR ENCROACHMENTS, IF ANY, ARE NOT SHOWN HEREON.
2. SUBJECT TO ALL RIGHTS, COVENANTS, RESTRICTIONS, EASEMENTS AND RIGHTS-OF-WAY OF RECORD.
3. SUBJECT DEED: GEORGE W. DITTMAR AND ANGELA DITTMAR TO GEORGE SCHMITT AND ANNE CATHERINE SCHMITT, RECORDED IN THE D.C.C.O. AS DOCUMENT NUMBER 02-2009-1479 ON APRIL 1, 2009.
4. PARCEL GRID IDENTIFICATION NO.: J35689-6258-04-930064-0000; MUNICIPALITY: WAPPINGER
5. NO ABSTRACT OF TITLE WAS PROVIDED AT TIME OF SURVEY - THIS MAP AND SURVEY ARE SUBJECT TO ANY STATE OF FACTS THAT AN UP-TO-DATE ABSTRACT OF TITLE MIGHT DISCLOSE.
6. FILED MAP REFERENCE:  
FILE MAP NO. 34.27: "MAP OF EDGEHILL MANOR SECTION 3",  
SUBDIVIDED AND MAPPED DEC. 17, 1964; REVISED JULY 1, 1966; FILED JUNE 13, 1966.

Unauthorized alteration or addition to a survey map bearing a licensed land surveyor's seal is a violation of Section 7209 (2), of the New York State Education Law. Only copies from the original of this survey marked with the land surveyor's signature and an original embossed or red ink seal shall be considered valid true copies. This survey was prepared for the parties and purpose indicated hereon. Any extension of the use beyond the parties or purpose indicated is expressly forbidden without written release or permission of James A. Sheridan, L.S. No. 49721.

I hereby certify to  
**GEORGE SCHMITT**  
and

**ANNE CATHERINE SCHMITT**

that this survey has been prepared in accordance with the existing "CODE OF PRACTICE FOR LAND SURVEYS" adopted by the New York State Association of Professional Land Surveyors.

James A. Sheridan, L.S.  
N.Y.S. License No. 49721

Survey Of Property Prepared For:

**GEORGE SCHMITT and ANNE CATHERINE SCHMITT**

Situate At:

**Town of Wappinger**

**27 Hilltop Drive**

**State of New York**

**County of Dutchess**

Scale: 1" = 30'

Survey Completed: Dec. 8, 2021

Map Date: Dec. 17, 2021

**S L S SHERIDAN LAND SURVEYORS**

BOUNDARY, MORTGAGE AND SUBDIVISION SURVEYS  
50 CLOVER HILL DRIVE (845) 849 - 2217  
LAGRANGE, N.Y. 12603 slsurvey50@gmail.com

Copyright © 2022 JAMES A. SHERIDAN, L.S. All Rights Reserved

Reproduction or copying of this document may be a violation of copyright law unless permission of the author and/or copyright holder is obtained