

SURVEY NOTES

1. Copyright Johnson Surveying. All Rights Reserved. Reproduction or copying of this document may be a violation of copyright law unless permission of the author and / or copyright holder is obtained.
2. Unauthorized alteration or addition to a survey map bearing a licensed land surveyor's seal is a violation of section 7209, sub-division 2, of the New York State Education Law.
3. Only boundary survey maps with the surveyor's embossed or red inked seal are genuine true and correct copies of the surveyor's original work and opinion. A copy of this document without a proper application of the surveyor's embossed or red inked seal should be assumed to be an unauthorized copy.
4. Certifications on this boundary survey map signify that the map was prepared in accordance with the current existing Code of Practice for Land Surveys adopted by the New York State Association of Professional Land Surveyors, Inc. The certification is limited to persons for whom the boundary survey map is prepared, to the title company, to the governmental agency, and to the lending institution listed on this boundary survey map.
5. The certifications herein are not transferable.
6. The location of underground improvements or encroachments are not always known and often must be estimated. If any underground improvements or encroachments exist or are shown, the improvements or encroachments are not covered by this certificate.
7. Subject to the findings of a current title search.
8. Subject to covenants, easements, restrictions, conditions and agreements of record.
9. Subject to any right, title or interest the public may have for highway use.
10. Bearings and North shown hereon are referenced to NAD 83-NY East using NYSNET RTN GPS.



FILED MAP REFERENCE

Survey shown hereon depicts lot(s) 63 as shown on a map entitled "Final Map of Edgehill Manor" filed in the Dutchess County Clerks office on February 28, 1964 as Map No. 3187

DEED REFERENCE

Doc. #02 2014 1552
Mitchel Waian and Rosemarie Waian
To
The Waian Living Trust
February 27, 2014

TAX PARCEL NUMBER

Town of Wappinger, Dutchess County, New York
6358-03-135250

DATE OF SURVEY

Field Completion: December 19, 2022

CERTIFICATIONS

Harvey Sotland

AREA

18,017 Square Feet
0.414 Acres

J

JOHNSON

S

SURVEYING

BRENDAN JOHNSON, PLS

10 Meadow Lane

Pleasant Valley, NY 12569

Phone No. (845) 380-0528

johnsonboundaries@gmail.com

Copyright 2014



Brendan Johnson, PLS
PLS No. 50919

Edgehill Drive
To Shale Drive

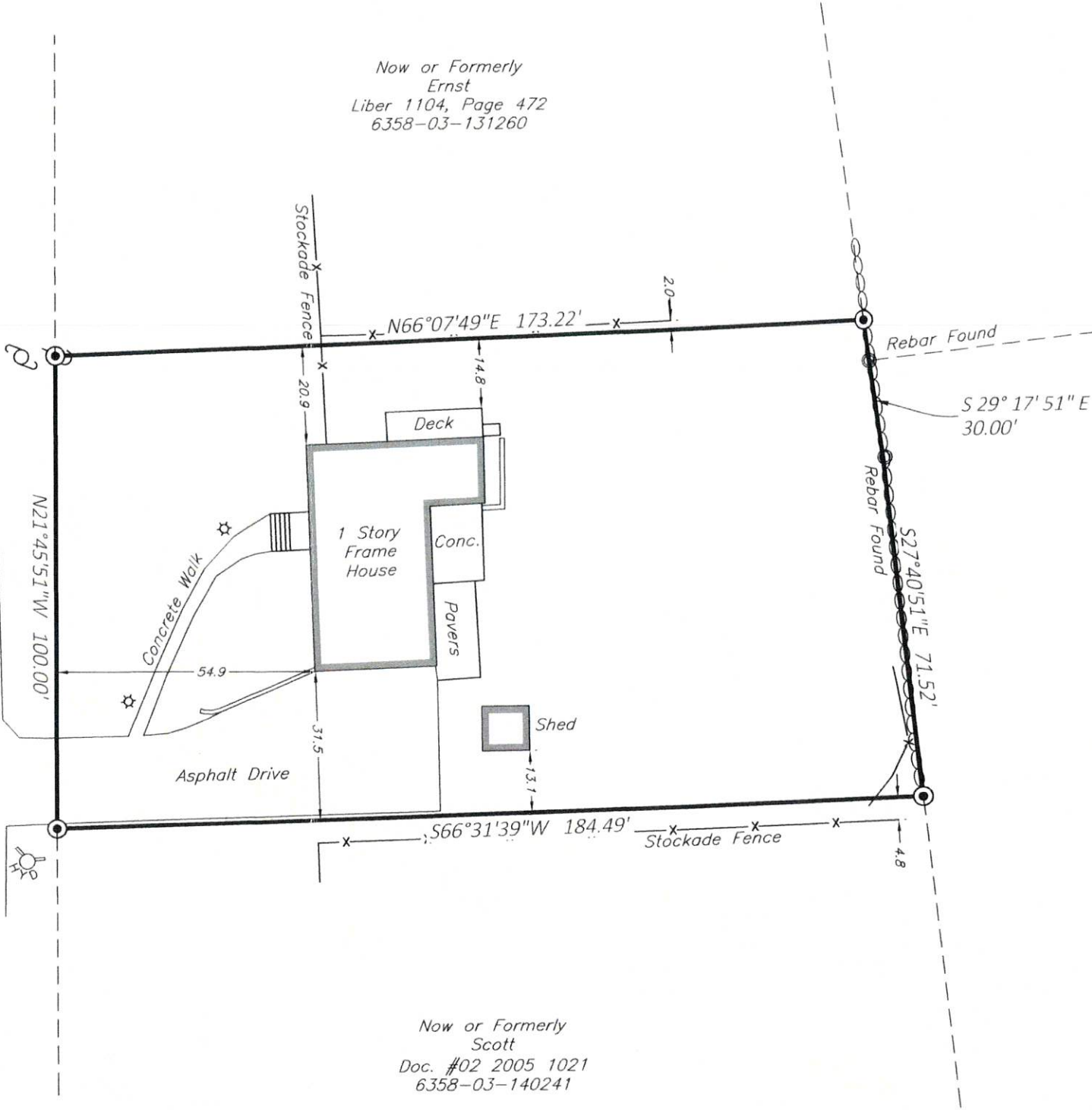

Now or Formerly
Ernst
Liber 1104, Page 472
6358-03-131260

Now or Formerly
Rowland
Doc. #02 2021 66
6358-03-150270

Now or Formerly
DeTomaso
Doc. #02 2017 3828
6358-03-157256

Now or Formerly
Scott
Doc. #02 2005 1021
6358-03-140241

81 EDGEHILL DR

MAP OF A SURVEY
PREPARED FOR
SOTLAND

TOWN OF WAPPINGER, COUNTY OF DUTCHESS, STATE OF NEW YORK

tax id	6358-03-135250
address	81 EDGEHILL DR
date	12/21/2022
drawn	BJ
scale	1"=30'
checked	BJ
project no.	22-209
project name	81 EDGEHILL DR
sheet	1 OF 1