

NOTES:

1. UNAUTHORIZED ALTERATIONS OR ADDITIONS TO A SURVEY MAP BEARING A LICENSED LAND SURVEYOR'S SEAL IS A VIOLATION OF SECTION 7209 SUB PART 2 OF THE NEW YORK EDUCATION LAW.
2. ONLY COPIES FROM THE ORIGINAL SURVEY MARKED WITH AN ORIGINAL OF THE LAND SURVEYOR'S EMBOSSED SEAL SHALL BE CONSIDERED TO BE VALID TRUE COPIES.
3. CERTIFICATIONS INDICATED HERON SIGNIFY THAT THE SURVEY WAS PREPARED IN ACCORDANCE WITH THE NEW YORK ASSOCIATION OF PROFESSIONAL LAND SURVEYORS. SAID CERTIFICATION SHALL RUN ONLY TO THE PERSONS FOR WHOM THE SURVEY WAS PREPARED AND ON THEIR BEHALF TO THE TITLE COMPANY, GOVERNMENTAL AGENCY, LENDING INSTITUTION AND TO THE ASSIGNEES OF THE LENDING INSTITUTION. CERTIFICATIONS ARE NOT TRANSFERABLE TO ADDITIONAL INSTITUTIONS OR SUBSEQUENT OWNERS.
4. TITLE SURVEYS ARE SUBJECT TO ANY FINDINGS OF A TITLE SEARCH.
5. SUBSURFACE STRUCTURES AND UTILITIES WHICH WERE NOT VISIBLE AT THE TIME OF THIS SURVEY HAVE NOT BEEN SHOWN.
6. ALL RIGHTS RESERVED; COPYING OR REPRODUCTIONS OF THIS PLAN OR ANY PORTION THEREOF IS PROHIBITED WITHOUT THE WRITTEN PERMISSION OF THE DESIGN ENGINEER AND/OR LAND SURVEYOR.

84 New Hackensack Road
 Wappingers Falls, New York 12590
 Doc. # 22005~1263
 Town 19 Section 6158 Block 02 Lot 733579



Now or Formerly
 Lands of
 LAM
 Liber 2026 Page 256

Now or Formerly
 Lands of
 LAM
 Liber 2026 Page 256

Lot No. 3
 Filed Map # 11722

Lot No. 2
 Filed Map # 11722

Lot No. 1
 Filed Map # 11722

Lot No. 2
 Filed Map # 6751

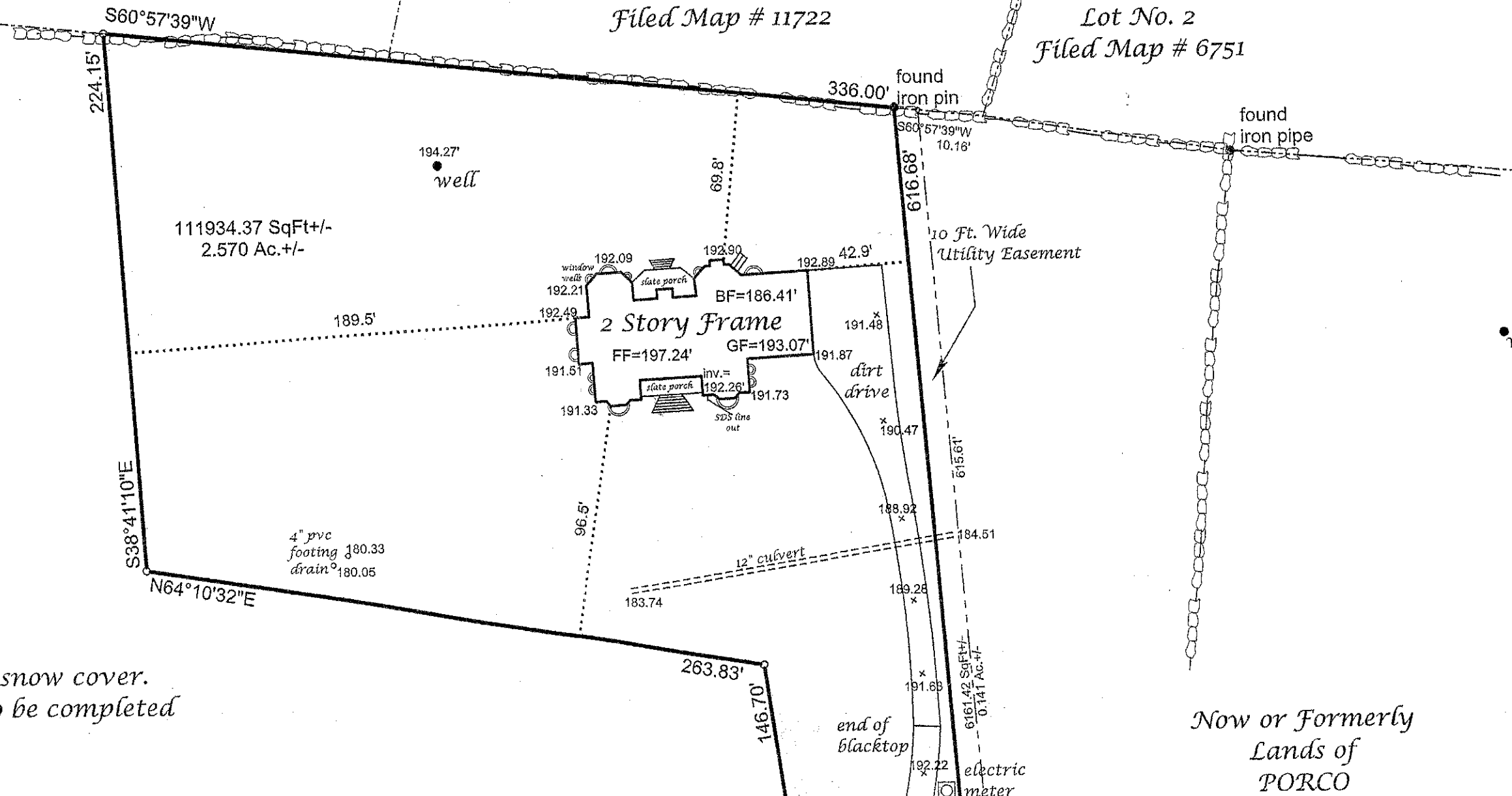

Note:

Survey conducted with 6" of snow cover.
 Final grading and seeding to be completed
 in the spring of 2006.

Now or Formerly
 Lands of
 PORCO

Lot No. 2
 Filed Map # 11362
 part in part of Lot No. 1
 Filed Map # 8054

PLOT PLANS - ~~PRELIMINARY / INTERIM~~
 APPL# / BP #: 05-0058
 RECEIVED DATE: 2-9-06/5c

Z: SUBM: 2-9-06 APPR/REJ: _____
 E: SUBM: _____ APPR/REJ: _____
 H: SUBM: _____ APPR/REJ: _____
 B: SUBM: _____ APPR/REJ: _____

Please circle approved or rejected and sign on this la
 Any notes and additional stamps or signatures should
 on the back of the plans in the upper right hand corner

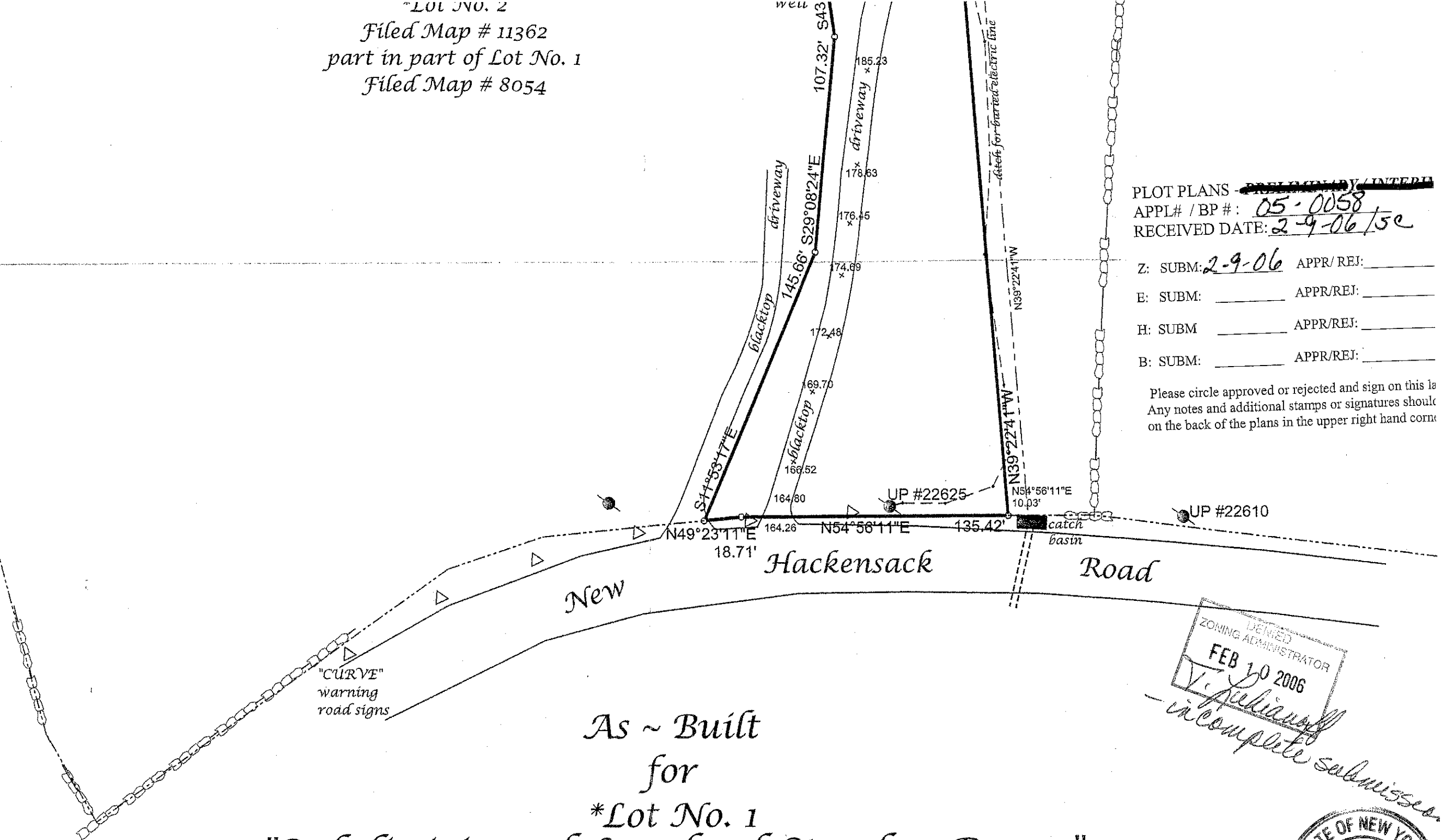

As ~ Built
 for
 *Lot No. 1

"Subdivision of Lands of Stanley Porco"

Town of Wappinger Dutchess County, New York
 Scale: 1" - 40 Ft. December 15, 2005

CERTIFIED TO:
 Town of Wappinger

DENIED
 ZONING ADMINISTRATOR
 FEB 10 2006
V. Pellicani
 - incomplete submission

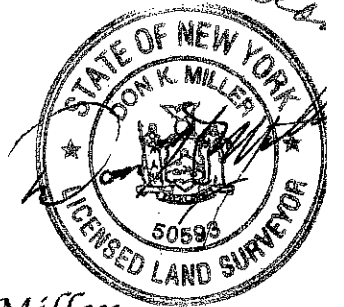

Barger & Miller
 Engineering & Land Surveying, Inc.
 P.O. Box 1781
 Wappinger Falls, New York 1259
 (845) 297-6555

*Filed Map # 11362
 part in part of Lot No. 1 Filed Map # 8054

Job No. 2005:142