

TOWN OF WAPPINGER



PLANNING BOARD & ZONING BOARD OF APPEALS

20 MIDDLEBUSH ROAD
WAPPINGERS FALLS, NY 12590
PH: 845-297-6256
Fax: 845-297-0579

Application for an Area Variance

Appeal No.: 24-7828

Date: 7-10-24

TO THE ZONING BOARD OF APPEALS, TOWN OF WAPPINGER, NEW YORK:

I (We), STANLEY PORCO residing at 86 New Hackensack Rd
WAPP FALLS NY 12590, (phone) 845-797-6587, hereby,
appeal to the Zoning Board of Appeals from the decision/action of the Zoning Administrator,
dated 06/21/2024, and do hereby apply for an area variance(s).

Premises located at: 86 New Hackensack Rd

Tax Grid No.: 6158 02733579 0000 & 6158-02-730610

Zoning District: R-20

1. Record Owner of Property:

STANLEY-Bianca Porco
Address: 86 New Hackensack Rd
Phone Number: 845-797-6587
Owner Consent dated: 6-21-24

Signature: [Signature]

Print Name: Stanley Porco
Carlo Porco

2. Variance(s) Request:

Variance No. 1

I (We) hereby apply to the Zoning Board of Appeals for a variance(s) of the following requirements of the Zoning Code.

240.21 (F) (3)

(Indicate Article, Section, Subsection and Paragraph)

Required: no fencing or walls are allowed over 4' in front yard

Applicant(s) can provide: 7' columns for new gates

Thus requesting: 3' variance

To allow: install security GATE

Town of Wappinger Zoning Board of Appeals
Application for an Area Variance
Appeal No.: 24-7828

Variance No. 2

I (We) hereby apply to the Zoning Board of Appeals for a variance(s) of the following requirements of the Zoning Code.

240.21(F) 2

(Indicate Article, Section, Subsection and Paragraph)

Required: _____

Applicant(s) can provide: _____

Thus requesting: _____

To allow: _____

where only 4' height for fencing in the front yard is permitted
6' height of fencing
2' variances
security fencing to be installed

3. Reason for Appeal (Please substantiate the request by answering the following questions in detail. Use extra sheet, if necessary):

- A. If your variance(s) is (are) granted, how will the character of the neighborhood or nearby properties change? Will any of those changes be negative? Please explain your answer in detail.

NO

- B. Please explain why you need the variance(s). Is there any way to reach the same result without a variance(s)? Please be specific in your answer.

To have some kind of security

- C. How big is the change from the standards set out in the zoning law? Is the requested area variance(s) substantial? If not, please explain in detail why it is not substantial.

IS JUST A WALL WITH A GATE

- D. If your variance(s) is (are) granted, will the physical environmental conditions in the neighborhood or district be impacted? Please explain in detail why or why not.

NO

Town of Wappinger Zoning Board of Appeals
Application for an Area Variance

Appeal No.: 24-7828

E. How did your need for an area variance(s) come about? Is your difficulty self-created?
Please explain your answer in detail.

a need for a 6' height fence

F. Is your property unique in the neighborhood that it needs this type of variance? Please explain your answer in detail.

NO

4. List of attachments (Check applicable information)

- ☒ Survey dated: 12-15-2005, Last revised _____ and
Prepared by: _____.
- ☒ Plot Plan dated: 6-8-24.
- ☐ Photos
- ☐ Drawings dated: _____.
- ☒ Letter of Communication which resulted in application to the ZBA.
(e.g., recommendation from the Planning Board/Zoning Denial)
Letter from: Barbara Roberti Dated: 6.21.24
- ☐ Other (Please list): _____

5. Signature and Verification

Please be advised that no application can be deemed complete unless signed below. The applicant hereby states that all information given is accurate as of the date of application.

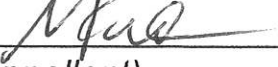
SIGNATURE: 
(Appellant)

DATED: 7-10-24

SIGNATURE: _____
(If more than one Appellant)

DATED: _____

FOR OFFICE USE ONLY

1. THE REQUESTED VARIANCE(S) ☐ **WILL** / ☐ **WILL NOT** PRODUCE AN UNDESIRABLE CHANGE IN THE CHARACTER OF THE NEIGHBORHOOD.
2. ☐ **YES** / ☐ **NO**, SUBSTANTIAL DETRIMENT WILL BE CREATED TO NEARBY PROPERTIES.
3. THERE ☐ **IS (ARE)** / ☐ **IS (ARE)** NO OTHER FEASIBLE METHODS AVAILABLE FOR YOU TO PURSUE TO ACHIEVE THE BENEFIT YOU SEEK OTHER THAN THE REQUESTED VARIANCE(S).
4. THE REQUESTED AREA VARIANCE(S) ☐ **IS** ☐ **ARE** NOT SUBSTANTIAL.
5. THE PROPOSED VARIANCE(S) ☐ **WILL** / ☐ **WILL NOT** HAVE AN ADVERSE EFFECT OR IMPACT ON THE PHYSICAL OR ENVIRONMENTAL CONDITIONS IN THE NEIGHBORHOOD OR DISTRICT.
6. THE ALLEGED DIFFICULTY ☐ **IS** / ☐ **IS NOT** SELF-CREATED.

CONCLUSION: THEREFORE, IT WAS DETERMINED THE REQUESTED VARIANCE IS
☐ **GRANTED** ☐ **DENIED**

CONDITIONS / STIPULATIONS: The following conditions and/or stipulations were adopted by the resolution of the Board as part of the action stated above:

☐ **FINDINGS & FACTS ATTACHED.**

DATED: _____

ZONING BOARD OF APPEALS
TOWN OF WAPPINGER, NEW YORK

BY: _____
(Chairman)

PRINT: _____

TOWN OF WAPPINGER



PLANNING BOARD & ZONING BOARD OF APPEALS

20 MIDDLEBUSH ROAD
WAPPINGERS FALLS, NY 12590
PH: 845-297-6256
Fax: 845-297-0579

Owner Consent Form

Project No: 24-7828

Date: 7-11-24

Grid No.: 6158-02-730610

Zoning District: R-20

Location of Project:

84 New Hackensack Rd & 86 New Hackensack Rd

Name of Applicant: Stanley Porco & Carlo Porco

Print name and phone number

Description of

Project: INSTALL A Security GATE

I, Stanley Porco, owner of the above land/site/building hereby give permission for the Town of Wappinger to approve or deny the above application in accordance with local and state codes and ordinances.

Date: 7-10-2024

Owner's Signature

845-797-6587
Owner's Telephone Number

Print Name and Title ***

Stanley Porco - owner
Carlo Porco

*** If this is a Corporation or LLC, please provide documentation of authority to sign.

If this is a subdivision application, please provide a copy of the deed.

Short Environmental Assessment Form

Part 1 - Project Information

Instructions for Completing

Part 1 – Project Information. The applicant or project sponsor is responsible for the completion of Part 1. Responses become part of the application for approval or funding, are subject to public review, and may be subject to further verification. Complete Part 1 based on information currently available. If additional research or investigation would be needed to fully respond to any item, please answer as thoroughly as possible based on current information.

Complete all items in Part 1. You may also provide any additional information which you believe will be needed by or useful to the lead agency; attach additional pages as necessary to supplement any item.

Part 1 – Project and Sponsor Information			
Name of Action or Project:			
Project Location (describe, and attach a location map): <i>86 New Hackensack Rd. & 84 New Hackensack Rd.</i>			
Brief Description of Proposed Action: <i>installation of a security gate</i>			
Name of Applicant or Sponsor:		Telephone: <i>945-797-6587</i>	
<i>Stanley Porco</i>		E-Mail: <i>stan1237@aol.com</i>	
Address: <i>86 New Hackensack Rd.</i>			
City/PO: <i>W. Falls NY 12590</i>		State: <i>NY</i>	Zip Code: <i>12590</i>
1. Does the proposed action only involve the legislative adoption of a plan, local law, ordinance, administrative rule, or regulation?			NO <input type="checkbox"/>
If Yes, attach a narrative description of the intent of the proposed action and the environmental resources that may be affected in the municipality and proceed to Part 2. If no, continue to question 2.			YES <input type="checkbox"/>
2. Does the proposed action require a permit, approval or funding from any other government Agency?			NO <input checked="" type="checkbox"/>
If Yes, list agency(s) name and permit or approval:			YES <input type="checkbox"/>
3. a. Total acreage of the site of the proposed action? _____ acres			
b. Total acreage to be physically disturbed? _____ acres			
c. Total acreage (project site and any contiguous properties) owned or controlled by the applicant or project sponsor? _____ acres			
4. Check all land uses that occur on, are adjoining or near the proposed action:			
<input type="checkbox"/> Urban <input type="checkbox"/> Rural (non-agriculture) <input type="checkbox"/> Industrial <input type="checkbox"/> Commercial <input checked="" type="checkbox"/> Residential (suburban)			
<input type="checkbox"/> Forest <input type="checkbox"/> Agriculture <input type="checkbox"/> Aquatic <input type="checkbox"/> Other(Specify): _____			
<input type="checkbox"/> Parkland			

5. Is the proposed action,	NO	YES	N/A
a. A permitted use under the zoning regulations?	<input type="checkbox"/>	<input checked="" type="checkbox"/>	<input type="checkbox"/>
b. Consistent with the adopted comprehensive plan?	<input type="checkbox"/>	<input type="checkbox"/>	<input type="checkbox"/>
6. Is the proposed action consistent with the predominant character of the existing built or natural landscape?	NO	YES	
	<input type="checkbox"/>	<input checked="" type="checkbox"/>	
7. Is the site of the proposed action located in, or does it adjoin, a state listed Critical Environmental Area?	NO	YES	
If Yes, identify: _____	<input checked="" type="checkbox"/>	<input type="checkbox"/>	
8. a. Will the proposed action result in a substantial increase in traffic above present levels?	NO	YES	
b. Are public transportation services available at or near the site of the proposed action?	<input checked="" type="checkbox"/>	<input type="checkbox"/>	
c. Are any pedestrian accommodations or bicycle routes available on or near the site of the proposed action?	<input checked="" type="checkbox"/>	<input type="checkbox"/>	
9. Does the proposed action meet or exceed the state energy code requirements?	NO	YES	
If the proposed action will exceed requirements, describe design features and technologies: _____ _____	<input type="checkbox"/>	<input checked="" type="checkbox"/>	
10. Will the proposed action connect to an existing public/private water supply?	NO	YES	
If No, describe method for providing potable water: _____ _____	<input type="checkbox"/>	<input type="checkbox"/>	
11. Will the proposed action connect to existing wastewater utilities?	NO	YES	
If No, describe method for providing wastewater treatment: _____ _____	<input type="checkbox"/>	<input type="checkbox"/>	
12. a. Does the project site contain, or is it substantially contiguous to, a building, archaeological site, or district which is listed on the National or State Register of Historic Places, or that has been determined by the Commissioner of the NYS Office of Parks, Recreation and Historic Preservation to be eligible for listing on the State Register of Historic Places?	NO	YES	
	<input checked="" type="checkbox"/>	<input type="checkbox"/>	
b. Is the project site, or any portion of it, located in or adjacent to an area designated as sensitive for archaeological sites on the NY State Historic Preservation Office (SHPO) archaeological site inventory?	<input checked="" type="checkbox"/>	<input type="checkbox"/>	
13. a. Does any portion of the site of the proposed action, or lands adjoining the proposed action, contain wetlands or other waterbodies regulated by a federal, state or local agency?	NO	YES	
b. Would the proposed action physically alter, or encroach into, any existing wetland or waterbody?	<input checked="" type="checkbox"/>	<input type="checkbox"/>	
If Yes, identify the wetland or waterbody and extent of alterations in square feet or acres: _____ _____ _____			

14. Identify the typical habitat types that occur on, or are likely to be found on the project site. Check all that apply: <input type="checkbox"/> Shoreline <input type="checkbox"/> Forest <input type="checkbox"/> Agricultural/grasslands <input type="checkbox"/> Early mid-successional <input type="checkbox"/> Wetland <input type="checkbox"/> Urban <input checked="" type="checkbox"/> Suburban		
15. Does the site of the proposed action contain any species of animal, or associated habitats, listed by the State or Federal government as threatened or endangered?	NO	YES
	<input checked="" type="checkbox"/>	<input type="checkbox"/>
16. Is the project site located in the 100-year flood plan?	NO	YES
	<input type="checkbox"/>	<input type="checkbox"/>
17. Will the proposed action create storm water discharge, either from point or non-point sources? If Yes,	NO	YES
a. Will storm water discharges flow to adjacent properties?	<input checked="" type="checkbox"/>	<input type="checkbox"/>
b. Will storm water discharges be directed to established conveyance systems (runoff and storm drains)? If Yes, briefly describe:	<input type="checkbox"/>	<input type="checkbox"/>
18. Does the proposed action include construction or other activities that would result in the impoundment of water or other liquids (e.g., retention pond, waste lagoon, dam)? If Yes, explain the purpose and size of the impoundment:	NO	YES
	<input checked="" type="checkbox"/>	<input type="checkbox"/>
19. Has the site of the proposed action or an adjoining property been the location of an active or closed solid waste management facility? If Yes, describe:	NO	YES
	<input checked="" type="checkbox"/>	<input type="checkbox"/>
20. Has the site of the proposed action or an adjoining property been the subject of remediation (ongoing or completed) for hazardous waste? If Yes, describe:	NO	YES
	<input checked="" type="checkbox"/>	<input type="checkbox"/>
I CERTIFY THAT THE INFORMATION PROVIDED ABOVE IS TRUE AND ACCURATE TO THE BEST OF MY KNOWLEDGE		
Applicant/sponsor/name: <u>Stanley Porco, Carlos Porco</u> Date: <u>7-10-2024</u>		
Signature: <u>[Signature]</u> Title: <u>owner</u>		

Town of Wappinger
20 Middlebush Rd.
Wappingers Falls, NY 12590
(845) 297-6256

To: Porco, Stanley
86 New Hackensack Rd

SBL: 6158-02-730610-0000
Date of this Notice: 06/21/2024
Zone:
Application: 44430

For property located at: 86 New Hackensack Rd

Your application to:

GATE INSTALLATION OF METAL GATE AND COLUMNS AT END OF DRIVEWAY

is denied for the following deficiency under Section **240-37** of the Zoning Laws of the Town of Wappinger.

Where no fencing or columns are to be over 4 feet in height in a front yard, the applicant is proposing a wall of 7' in height and fencing at 6' in height.

A SURVEY OF THE FRONT PROPERTY LINE WILL BE REQUIRED FOR THE VARAINCE.

	REQUIRED:	WHAT YOU CAN PROVIDE:
REAR YARD:	_____ ft.	_____ ft.
SIDE YARD (LEFT):	_____ ft.	_____ ft.
SIDE YARD (RIGHT):	_____ ft.	_____ ft.
FRONT YARD:	_____ ft.	_____ ft.
SIDE YARD (LEFT):	_____ ft.	_____ ft.
SIDE YARD (RIGHT):	_____ ft.	_____ ft.

You have the right to appeal this decision to the Zoning Board of Appeals within 60 days of the date of this letter. This Zoning Board of Appeals meets the second and fourth Tuesday of the month. The area variance appeal will require at least two meetings, one for discussion and one for a Public Hearing. The required forms can be obtained at this office or on our website at www.townofwappingerny.gov

Very Truly,

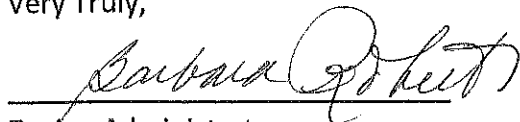

Zoning Administrator
Town of Wappinger

TOWN OF WAPPINGER BUILDING DEPARTMENT

20 Middlebush Road, Wappingers Falls, N.Y. 12590

telephone: 845-297-6256 fax: 845-297-0579

RECEIVED

JUN 14 2024

Building Department
APPLICATION TYPE:

☒ Residential
☒ New Construction
☒ Renovation/Alteration
☐ Commercial
☐ Multiple Dwelling

ZONE: B20 DATE: 6-20-24

APPL #: 44430 PERMIT # _____

GRID: 6158-02-730610

APPLICANT NAME: Stanley-Bianca Porco

ADDRESS: 86 New Hackensack Rd.

TEL #: 8457976587 CELL: _____ FAX #: _____ E-MAIL: STAN12378@aol.com

NAME OWNER OF BUILDING/LAND: Same

PROJECT SITE ADDRESS: Same as above

MAILING ADDRESS: _____

TEL #: _____ CELL: _____ FAX #: _____ E-MAIL: _____

BUILDER/CONTRACTOR DOING WORK:

COMPANY NAME: _____

ADDRESS: Self

TEL #: _____ CELL: _____ FAX #: _____ E-MAIL: _____

DESIGN PROFESSIONAL NAME:

TEL #: _____ CELL: _____ FAX #: _____ E-MAIL: _____

APPLICATION FOR: INSTALL A Metal Gate in Drive way
1 Sustaining Columns

SETBACKS: FRONT: _____ REAR: _____ L-SIDEYARD: _____ R-SIDEYARD: _____

SIZE OF STRUCTURE: _____

ESTIMATED COST: 10,000 TYPE OF USE: _____

NON-REFUNDABLE APPL. FEE: 150 PAID ON: 6/20/24 CHECK # cash RECEIPT #: 2024-00975

BALANCE DUE: _____ PAID ON: _____ CHECK # _____ RECEIPT #: _____

APPROVALS:

ZONING ADMINISTRATOR:

O Approved ☒ Denied Date: 6-21-24

[Signature]

[Signature]

Signature of Applicant

FIRE INSPECTOR:

O Approved O Denied Date: _____

Signature of Building Inspector

Print Name or Company Name(if applicable)

TOWN OF WAPPINGER PLOT PLAN

Building Permit # _____

Date 6-9-24

☐ ☐

Address: 96 New Hackensack Rd

Interior/Corner Lot: *circle one*

Owner of Land Stanley - Bianca Porco

Zone: R20

LIST ALL EXISTING STRUCTURES ON PROPERTY: (ie: Pool, shed, decks, detached garage)

1. House,

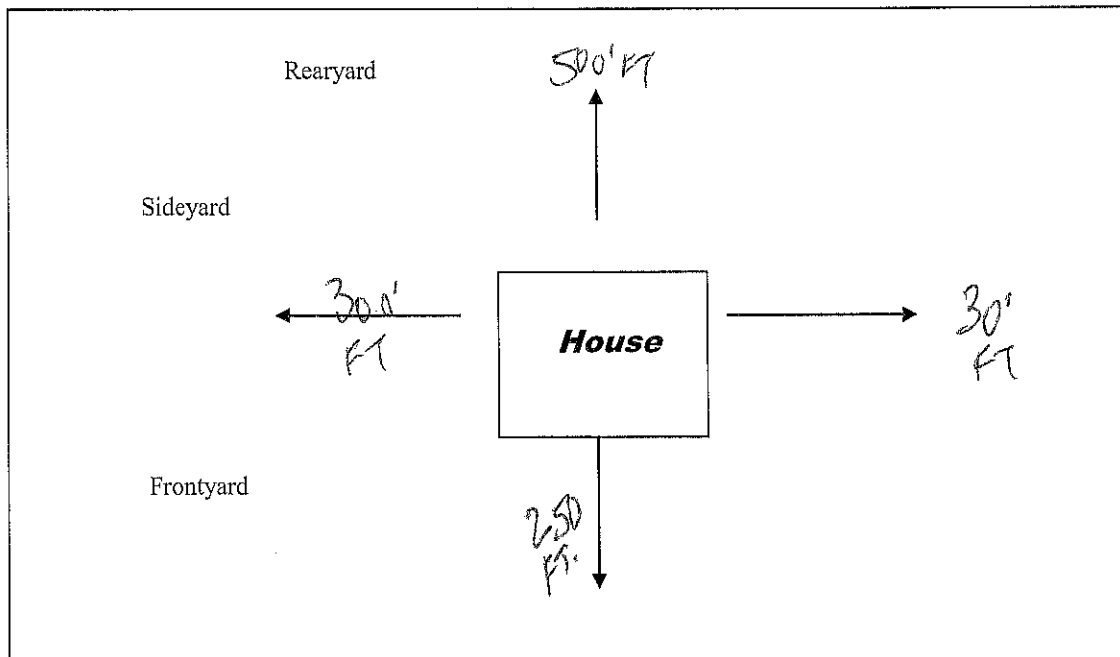

Draw proposed structure on plot plan.
Indicate Location Setbacks to both sides and rear property line
measurement of structure you are applying for.

[Signature]
Signature

Approved:/Rejected: _____

Date: _____

Zoning Administrator

house

Stanley Porco

CARLO Porco house



Mr. Stanley Porco
86 New Hackensack Rd
Wappingers Falls, NY 12590-1733

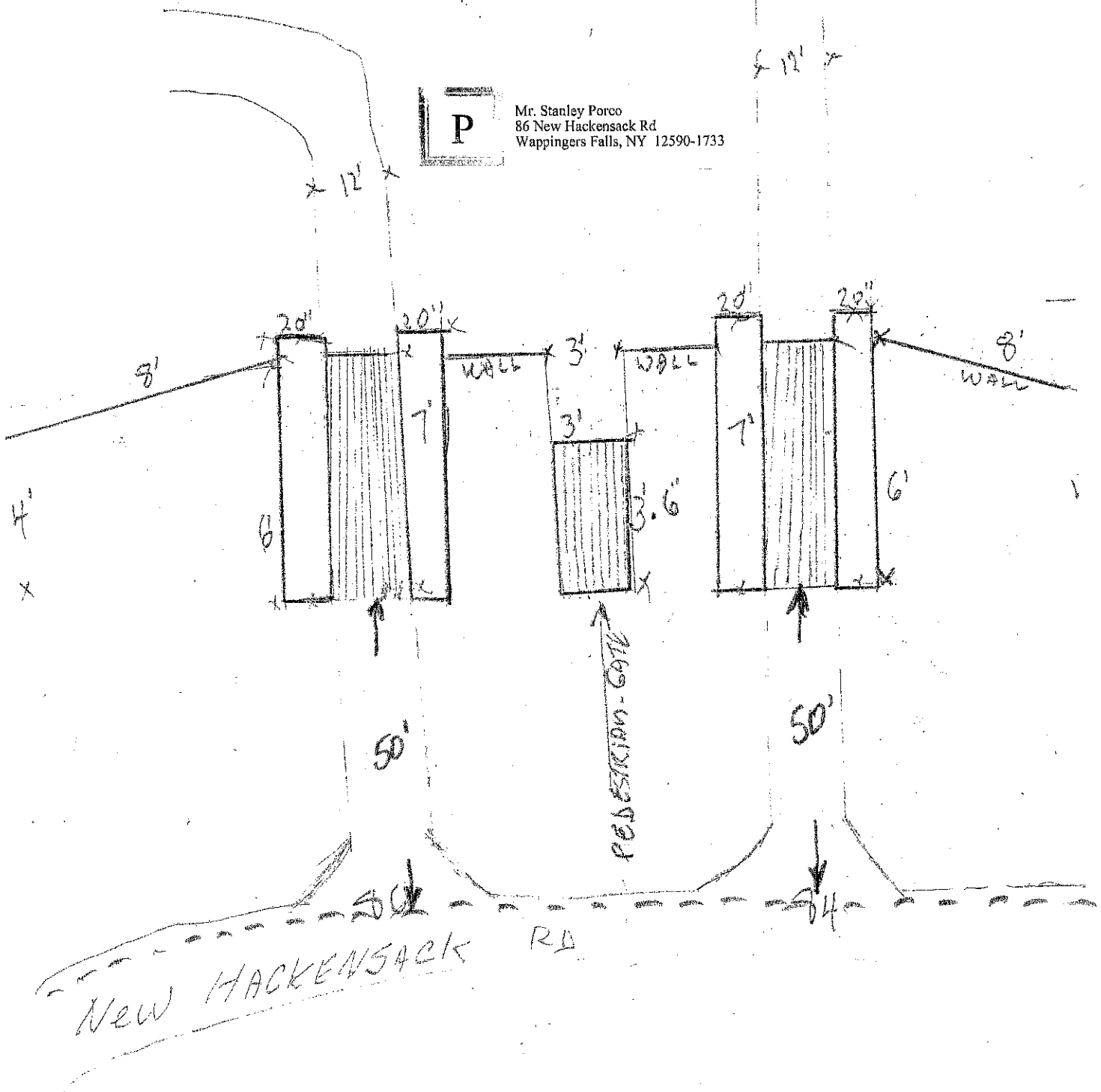

FM 11362 - 2

730610

6.4 A(s)

615
A(c)

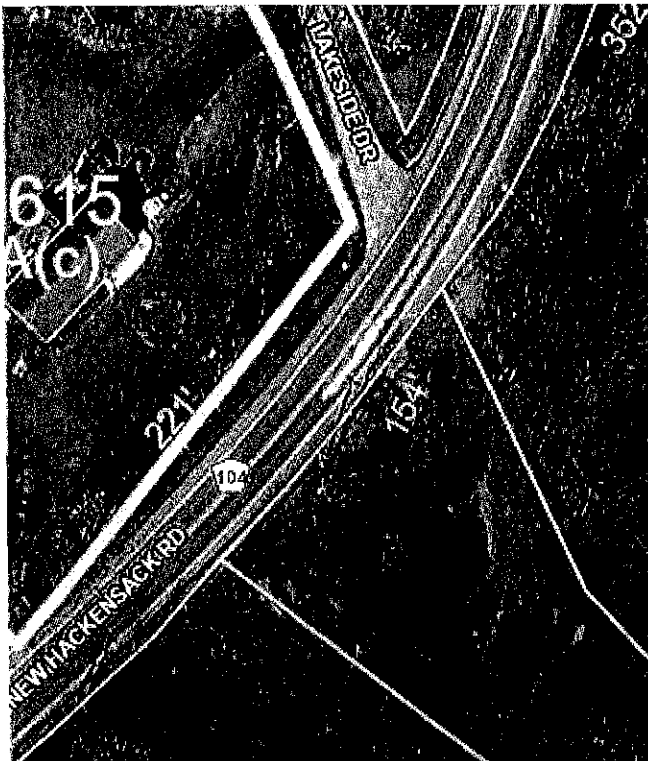

224'

104'

154'

362'

WAPPINGER

FM 11362 -

733579

2.6 A(s)

FM 8054 - 2

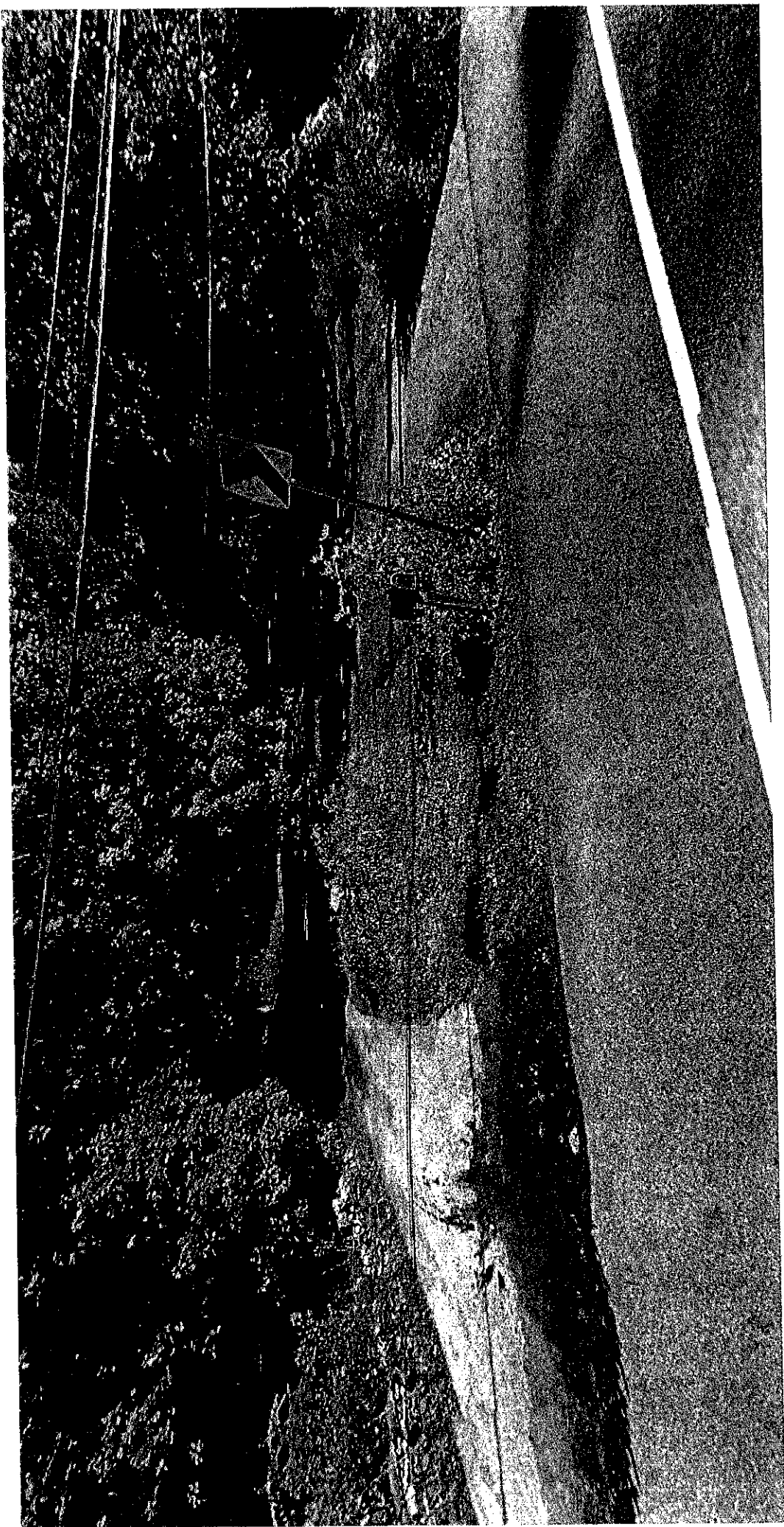

Town of Wappinger
20 Middlebush Rd.
Wappingers Falls, NY 12590
(845) 297-6256

To: Porco, Carlo
84 New Hackensack Rd

SBL: 6158-02-733579-0000
Date of this Notice: 06/21/2024
Zone:
Application: 44429

For property located at: 84 New Hackensack Rd

Your application to:

INSTALLATION OF METAL GATE AND COLUMNS AT END OF DRIVEWAY Columns at 7' Fence at 6' per plans

is denied for the following deficiency under Section **240-37** of the Zoning Laws of the Town of Wappinger.

Where no fencing or columns are to be over 4 feet in height in a front yard, the applicant is proposing a wall of 7' in height and fencing at 6' in height.

	REQUIRE D:	WHAT YOU CAN PROVIDE:
REAR YARD:	_____ ft.	_____ ft.
SIDE YARD (LEFT):	_____ ft.	_____ ft.
SIDE YARD (RIGHT):	_____ ft.	_____ ft.
FRONT YARD:	_____ ft.	_____ ft.
SIDE YARD (LEFT):	_____ ft.	_____ ft.
SIDE YARD (RIGHT):	_____ ft.	_____ ft.

You have the right to appeal this decision to the Zoning Board of Appeals within 60 days of the date of this letter. This Zoning Board of Appeals meets the second and fourth Tuesday of the month. The area variance appeal will require at least two meetings, one for discussion and one for a Public Hearing. The required forms can be obtained at this office or on our website at www.townofwappingerny.gov

Very Truly,



Zoning Administrator
Town of Wappinger

RECEIVED

JUN 14 2024

Building Department
Town of Wappinger

TOWN OF WAPPINGER BUILDING DEPARTMENT

20 Middlebush Road, Wappingers Falls, N.Y. 12590

telephone: 845-297-6256 fax: 845-297-0579

APPLICATION FOR BUILDING PERMIT

APPLICATION TYPE:

☒ Residential
☐ New Construction
☐ Commercial
☒ Renovation/Alteration
☐ Multiple Dwelling

ZONE: B20 DATE: 6-11-24

APPL #: 44429 PERMIT #

GRID: 6158-02-733579

APPLICANT NAME: CARLO-SHAHNA PORCO

ADDRESS: 84 New HACKENSACK RD.

TEL #: CELL: 845-7976587 FAX #: E-MAIL: STAM1237@aol.com

NAME OWNER OF BUILDING/LAND: SAME

PROJECT SITE ADDRESS: SAME

MAILING ADDRESS: SAME

TEL #: CELL: SAME FAX #: E-MAIL: SAME

BUILDER/CONTRACTOR DOING WORK:

COMPANY NAME: SELF

ADDRESS:

TEL #: CELL: FAX #: E-MAIL:

DESIGN PROFESSIONAL NAME:

TEL #: CELL: FAX #: E-MAIL:

APPLICATION FOR: INSTALLATION of Metal GATE + SOSTEIN Columns
at end of driveway

Columns - 8' high
fence 8' high

SETBACKS: FRONT: REAR: L-SIDEYARD: R-SIDEYARD:

SIZE OF STRUCTURE:

ESTIMATED COST: 10,000 - TYPE OF USE:

NON-REFUNDABLE APPL. FEE: 150 PAID ON: 6/20/24 CHECK # 313 RECEIPT #: 2024-00973

BALANCE DUE: PAID ON: CHECK # RECEIPT #

APPROVALS:

ZONING ADMINISTRATOR:

O Approved ☒ Denied Date: 6-21-24

[Signature]

[Signature]

Signature of Applicant

FIRE INSPECTOR:

O Approved O Denied Date:

Signature of Building Inspector

Print Name or Company Name(if applicable)

TOWN OF WAPPINGER PLOT PLAN

Building Permit # _____

Date _____

Address: 84 New Hackensack Rd.

Interior/Corner Lot: *circle one*

Owner of Land Porco

Zone: B20

LIST ALL EXISTING STRUCTURES ON PROPERTY: (ie: Pool, shed, decks, detached garage)

1. House,

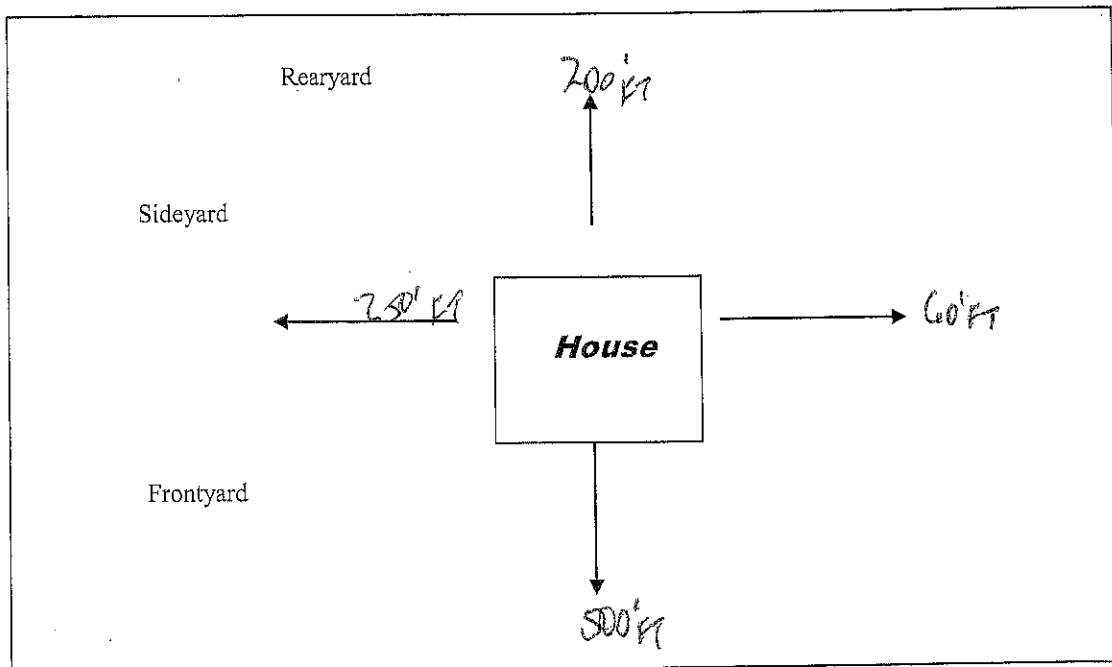

Draw proposed structure on plot plan.

Indicate Location Setbacks to both sides and rear property line
measurement of structure you are applying for.

Carlo Porco
Signature

Approved:/Rejected: _____

Zoning Administrator

Date: 6

house

Stanley Porco

CARLO Porco House



Mr. Stanley Porco
86 New Hackensack Rd
Wappingers Falls, NY 12590-1733

