

1. COPYRIGHT OICLE LAND SURVEYING, PC. ALL RIGHTS RESERVED.
2. UNAUTHORIZED ALTERATION OR ADDITION TO A SURVEY MAP BEARING A LICENSED LAND SURVEYOR'S SEAL IS A VIOLATION OF SECTION 7209, SUB-DIVISION 2, OF THE NEW YORK STATE EDUCATION LAW.
3. ONLY BOUNDARY SURVEY MAPS WITH THE SURVEYOR'S EMBOSSED OR INKED SEAL ARE GENUINE TRUE AND CORRECT COPIES OF THE SURVEYOR'S ORIGINAL WORK AND OPINION.
4. CERTIFICATIONS ON THIS BOUNDARY SURVEY MAP SIGNIFY THAT THE MAP WAS PREPARED IN ACCORDANCE WITH THE CURRENT EXISTING CODE OF PRACTICE FOR LAND SURVEYS ADOPTED BY THE NEW YORK STATE ASSOCIATION OF PROFESSIONAL LAND SURVEYORS, INC. THE CERTIFICATION IS LIMITED TO PERSONS FOR WHOM THE BOUNDARY SURVEY MAP IS PREPARED, TO THE TITLE COMPANY, TO THE GOVERNMENTAL AGENCY, AND TO THE LENDING INSTITUTION LISTED ON THIS BOUNDARY SURVEY MAP.
5. THE CERTIFICATIONS HEREIN ARE NOT TRANSFERABLE.

NOTE
 The application includes consolidation of lots #3 and #4 from the approved Obercreek Farm Subdivision, Filed Map #10427A. All easements, improvements, or other pertinent requirements of the approved subdivision shall remain in effect.

SURVEYED WITHOUT THE BENEFIT OF A TITLE SEARCH
 EASEMENTS AND/OR SUBSURFACE STRUCTURES RECORDED OR UNRECORDED ARE NOT GUARANTEED UNLESS PHYSICALLY EVIDENT ON THE PREMISES AT THE TIME OF THE SURVEY
 SUBJECT TO COVENANTS, EASEMENTS, RESTRICTIONS, CONDITIONS AND AGREEMENTS OF RECORD
 UNDERGROUND UTILITIES SHOWN HEREON BASED ON UTILITY EVIDENCE VISIBLE AT GROUND SURFACE AND ARE SUBJECT TO FIELD VERIFICATION BY EXCAVATION
 UTILITIES SHOWN DO NOT PURPORT TO CONSTITUTE OR REPRESENT ALL UTILITIES LOCATED UPON OR ADJACENT TO THE SURVEYED PREMISES

HEALTH DEPARTMENT NOTE

THIS PLAN DOES NOT CONSTITUTE A REALTY SUBDIVISION AS DEFINED BY ARTICLE XI, TITLE II, SECTION 1115 OF THE PUBLIC HEALTH LAW OF THE STATE OF NEW YORK, AND ARTICLE XI OF THE DUTCHESS COUNTY SANITARY CODE. PERMISSION IS HEREBY GRANTED FOR THE FILING OF THIS MAP WITH THE CLERK OF DUTCHESS COUNTY APPROVAL FOR ARRANGEMENTS FOR WATER SUPPLY AND/OR SEWAGE DISPOSAL IS NEITHER-SOUGHT NOR GRANTED.

DATE _____ AUTHORIZED REPRESENTATIVE OF THE COMMISSIONER OF HEALTH



ROBERT F. OICLE, PLS
 NYS LIC# 050962

OICLE
 LAND SURVEYING
 946 Route 376 Unit 10, Wappingers Falls, NY 12590 845.293.0831

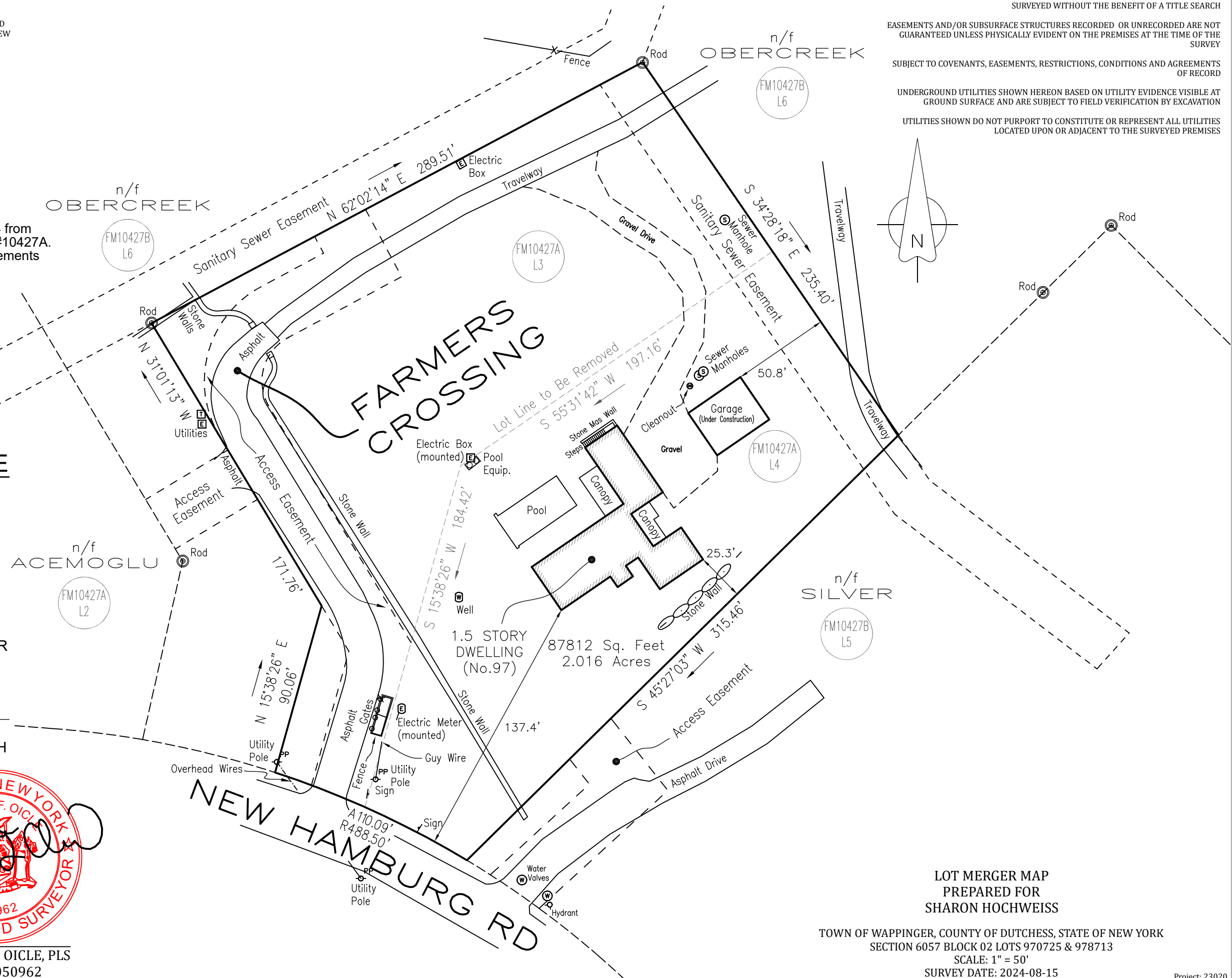

LOT MERGER MAP
 PREPARED FOR
 SHARON HOCHWEISS
 TOWN OF WAPPINGER, COUNTY OF DUTCHESS, STATE OF NEW YORK
 SECTION 6057 BLOCK 02 LOTS 970725 & 978713
 SCALE: 1" = 50'
 SURVEY DATE: 2024-08-15