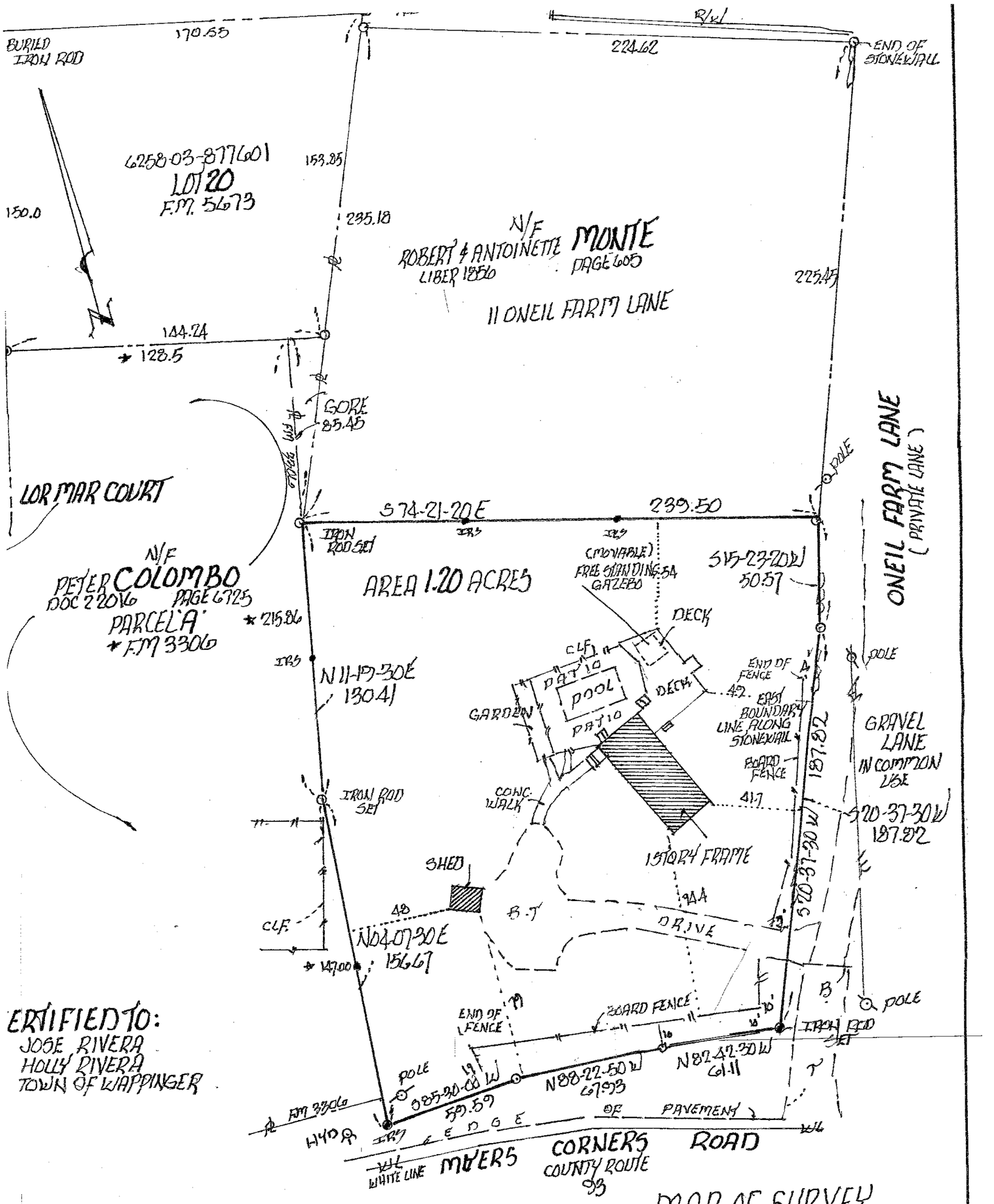

CERTIFIED TO:
JOSE RIVERA
HOLLY RIVERA
TOWN OF WAPPINGER

MAP OF SURVEY FOR

• IRS IRON ROD SET

SURVEY: TAX PARCEL
6258-02-892573
5 ONEIL FARM LANE
DOC 22017 PAGE 9678

FIELD UPDATED FENCE
3/6/25 2/21/25

LIC. N° 49307

5 ONEIL FARM LANE

SCALE 1" = 40	TOWN OF WAPPINGER	REVISED 2/21/25
DATE 1/11/23		
DUTCHESS COUNTY NEW YORK		
ROBERT L. CAMPBELL L.S. 21 McGUIRE LANE RHINEBECK N.Y.		2023:05