

Find a Parcel...

Tr

Parcel Identity



Parcel Number	135689-6358-01-038622-0000	Assessment	Land: \$138,600 Total: \$465,600
Parcel Location	12 Hi View Rd	Market Value	\$465,600
Municipality	Wappinger	School District	Wappingers CSD
Owner Name	Sitler, Jill M. (Primary)	Agricultural District	None
Primary Owner Mailing Address	12 Hi View Rd Wappingers Falls, NY 12590	Roll Section	1 (Taxable)
Lot Size	1.2 Ac	Tax Code	H (Homestead)
Land Use		Deed Information	

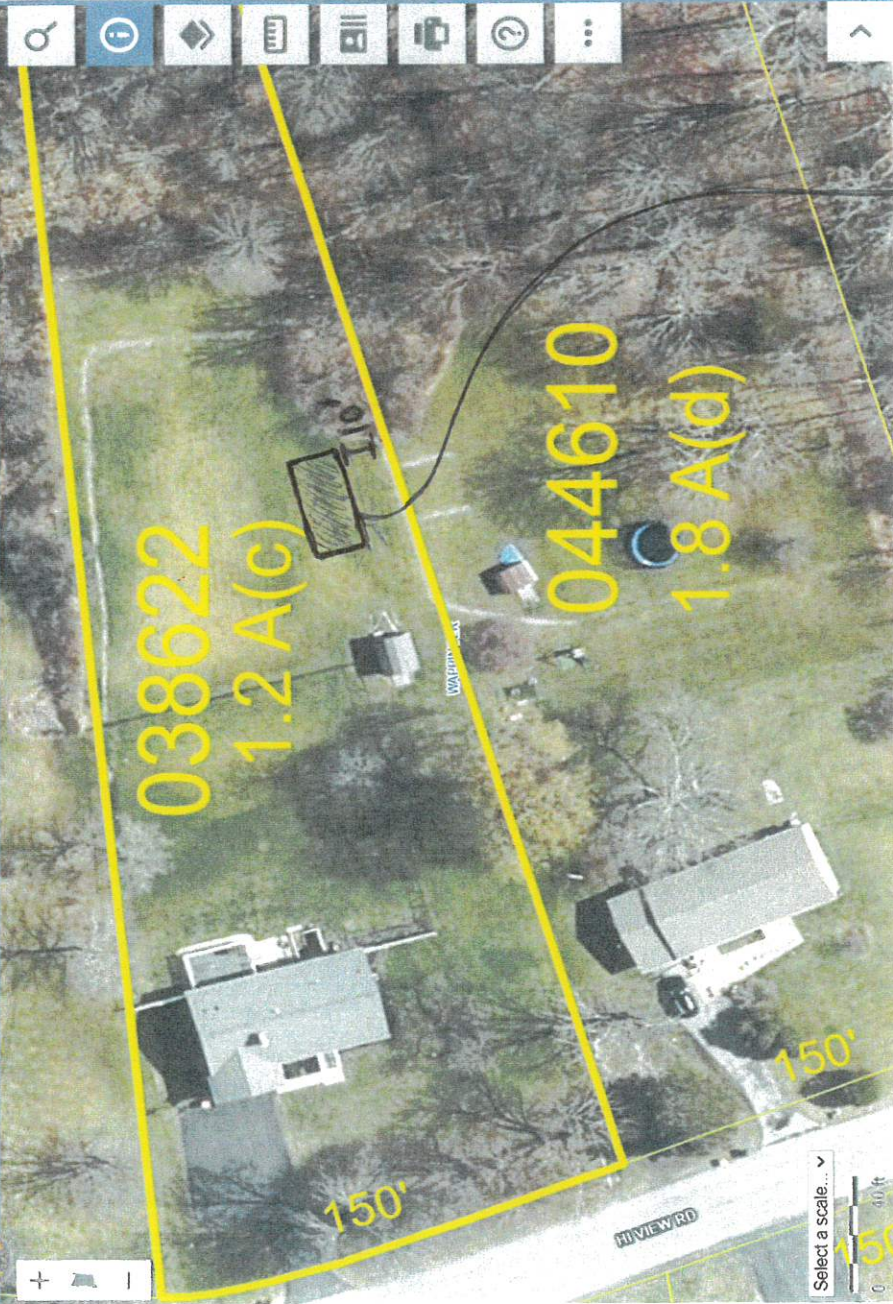

Proposed 10'x20' shed



TOWN OF WAPPINGER PLOT PLAN

Building Permit # _____

Date 5/28/2025

Address: 12 Hi View Rd, Wappingers Falls

Interior/Corner Lot: *circle one*

Owner of Land Jill Sittler-Rhoda

Zone: R-40

LIST ALL EXISTING STRUCTURES ON PROPERTY: (ie: Pool, shed, decks, detached garage)

1. House, 1 car attached garage, porch, deck, 10' x 12' shed

STRUCTURE MUST MEET REQUIRED SETBACKS. PLEASE CONTACT OUR OFFICE TO FIND OUT HOW FAR YOU NEED TO BE FROM YOUR PROPERTY LINES.

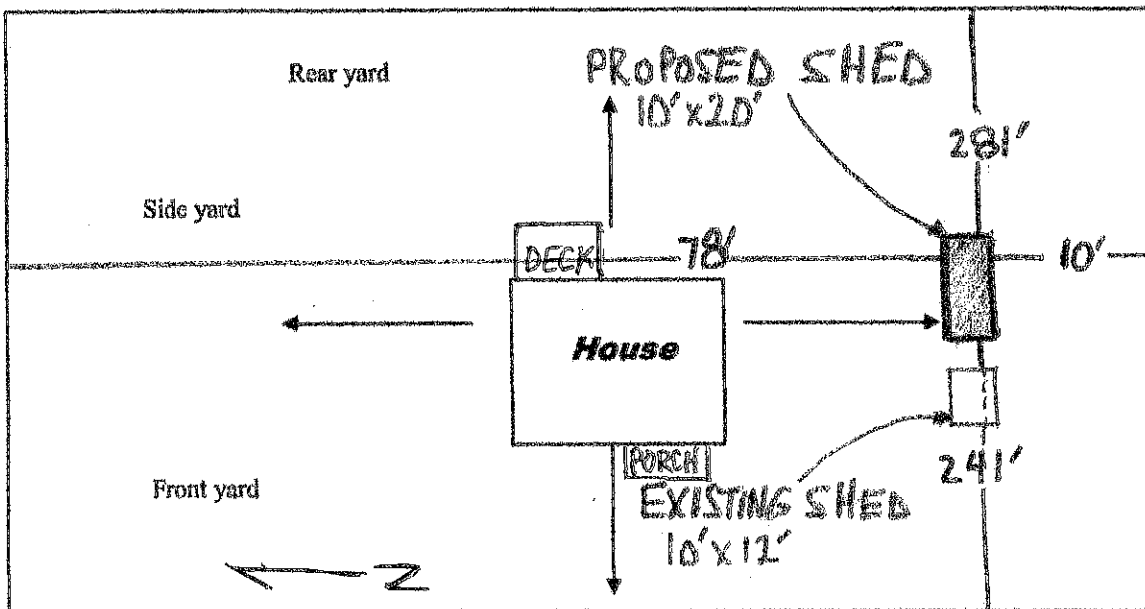

INSTRUCTIONS:

- Draw proposed location of structure on plot plan.
- Indicate location setbacks to both sides and rear property line (How far away is the structure from all property lines, measure in feet) Structure must meet setback requirements.

****Please contact our office to verify your setback requirements. ****

Signature

Approved:/Rejected: _____

Date: _____

Zoning Administrator

12 Hi View Rd – Application # 45597

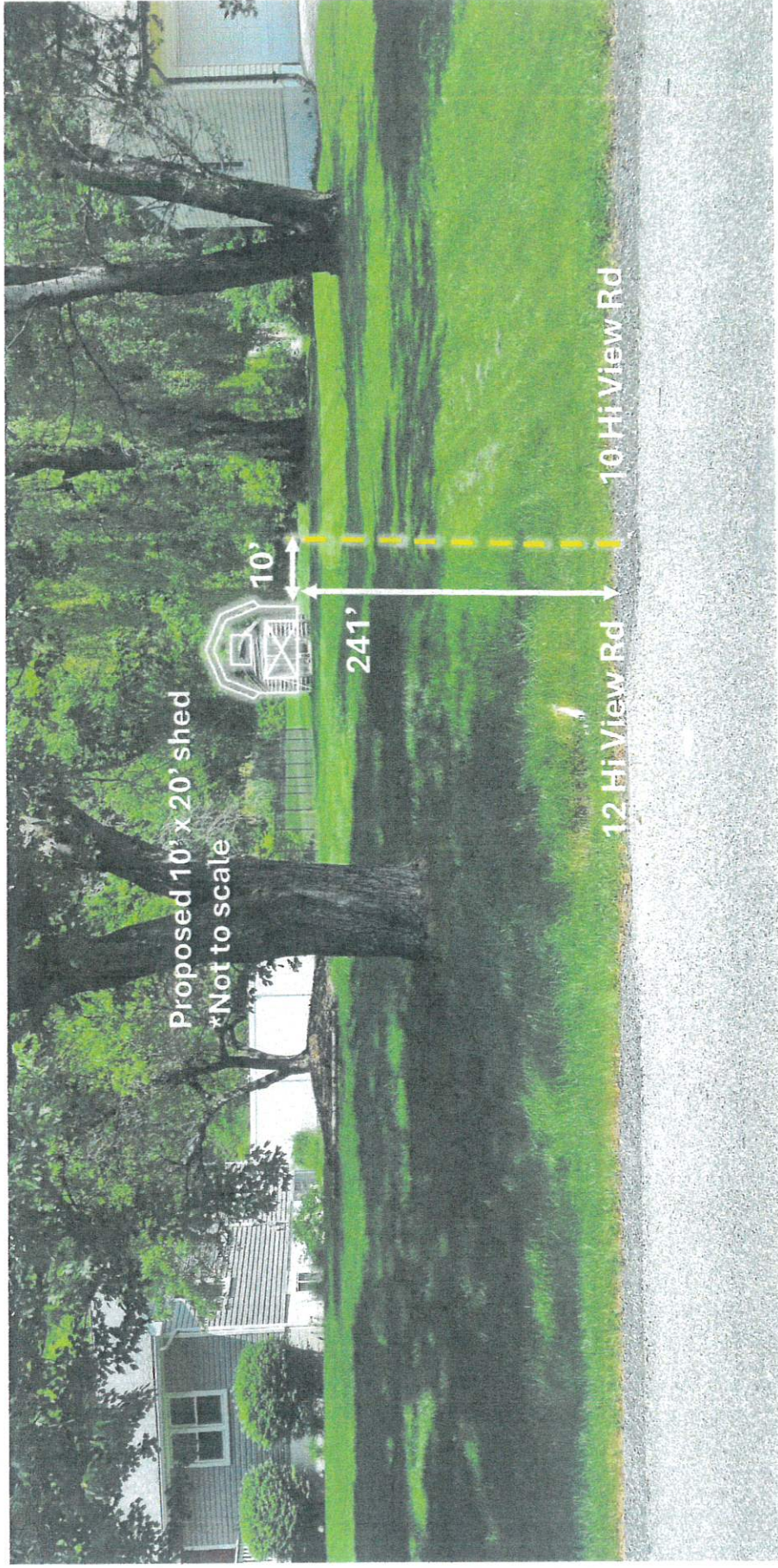

12 Hi View Rd – Application # 45597

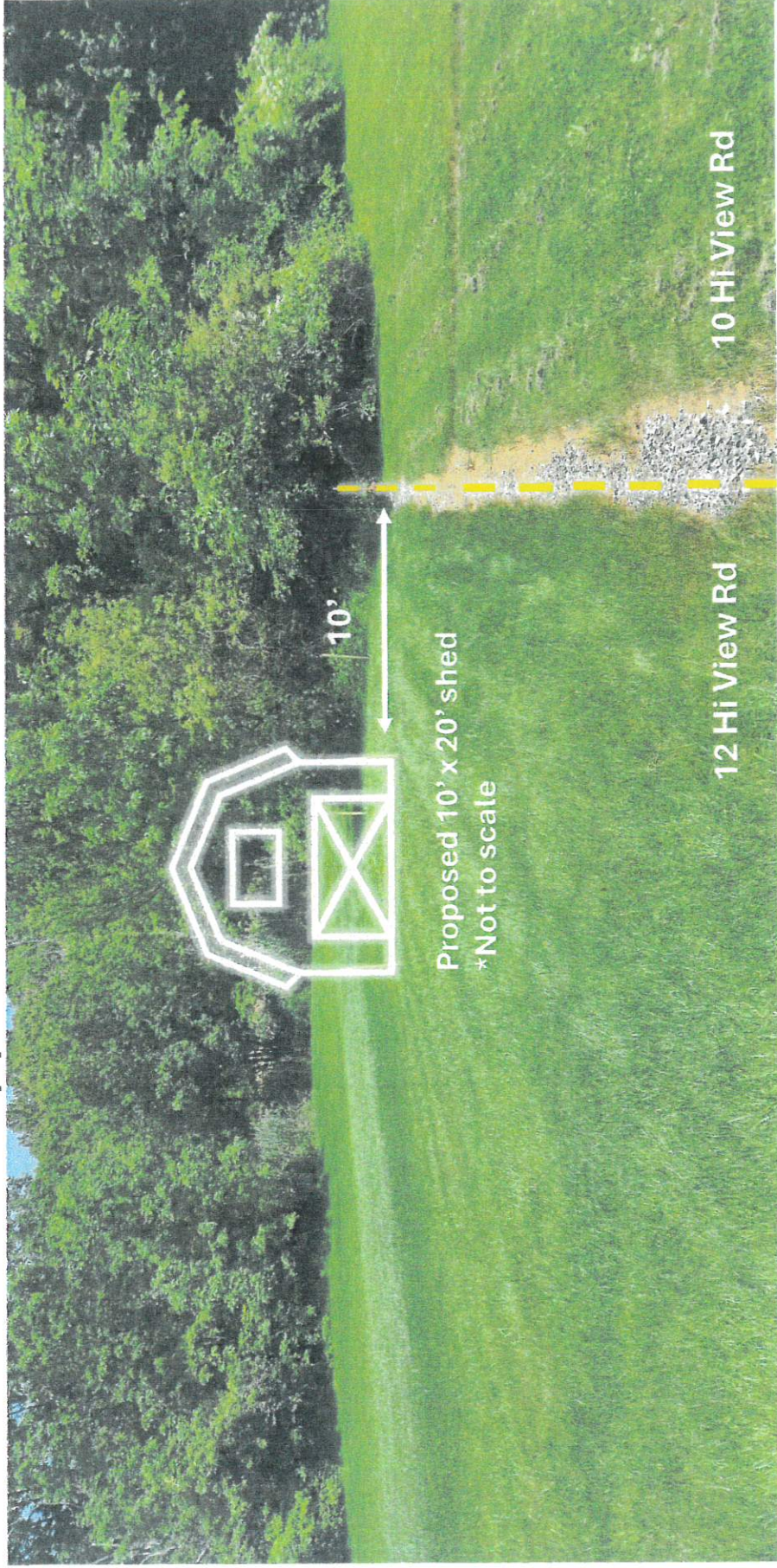

12 Hi View Rd – Application # 45597

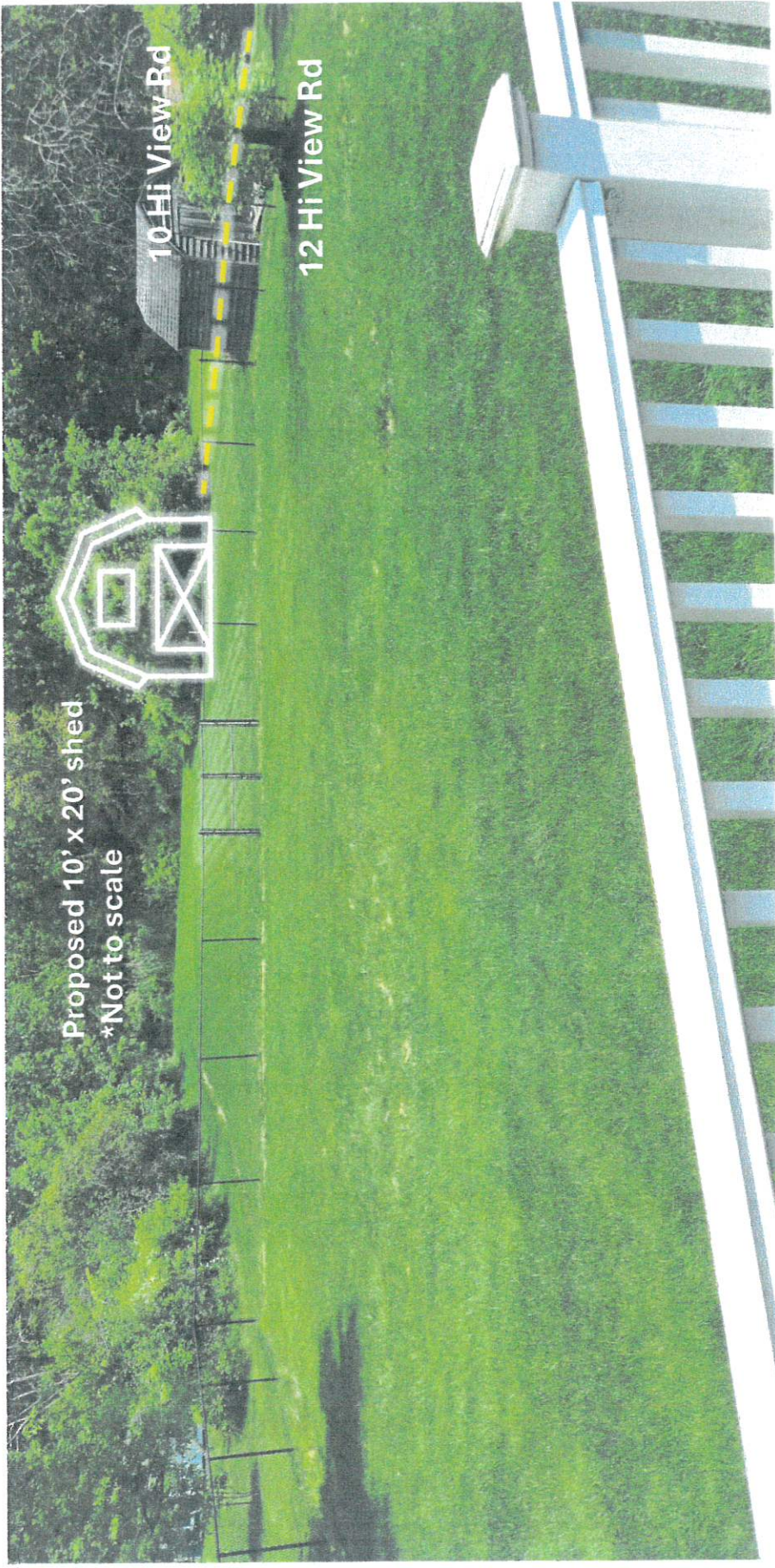

12 Hi View Rd – Application # 45597

