

1 RESIDENCE
SCALE: 1/8"=1'-0"

KEYED DEMOLITION NOTES:

- 1 NEW TOILET TO REPLACE EXISTING.
- 2 NEW SINK TO REPLACE EXISTING
- 3 PROVIDE NEW STAND UP SHOWER.
- 4 PROVIDE NEW TUB TO REPLACE EXISTING.
- 5 EXISTING STEPS AND PLATFORM TO REMAIN.
- 6 PROVIDE NEW DOOR TO REPLACE EXISTING DOOR. PROVIDE NEW TRIM AND INSTALL AS PER MANUFACTURER'S SPECIFICATION
- 7 REMOVE EXISTING WALL AND DOOR IN ITS ENTIRETY. REMOVE ANY ELECTRICAL AND PLUMBING COMPONENTS IN ITS ENTIRETY.
- 8 REMOVE EXISTING WINDOW (S) AND REPLACE WITH ONE ACCESS FRIENDLY WINDOW UNIT. MINIMAL SIZE IS TO BE DETERMINED TO BE 3" WIDE BY 4'0". VERIFY WITH SELECTED WINDOW MANUFACTURER.
- 9 EXISTING WINDOW UNIT TO REMAIN. MAKE WATERTIGHT SEAL FROM THE ELEMENTS
- 10 PROVIDE NEW CABINETS. TO BE DONE BY OTHERS.
- 11 NICHE FOR REFRIGERATOR.
- 12 PROVIDE FLUSHED MARBLE THRESHOLD. TO BE SELECTED BY OWNER.
- 13 PREPARE FLOOR TO RECEIVE PORCELANE OR CERAMIC TILE FLOORING. TO BE SELECTED BY OWNER.
- 14 PROVIDE NEW WOOD FLOORING OR AS SELECTED BY OWNER.

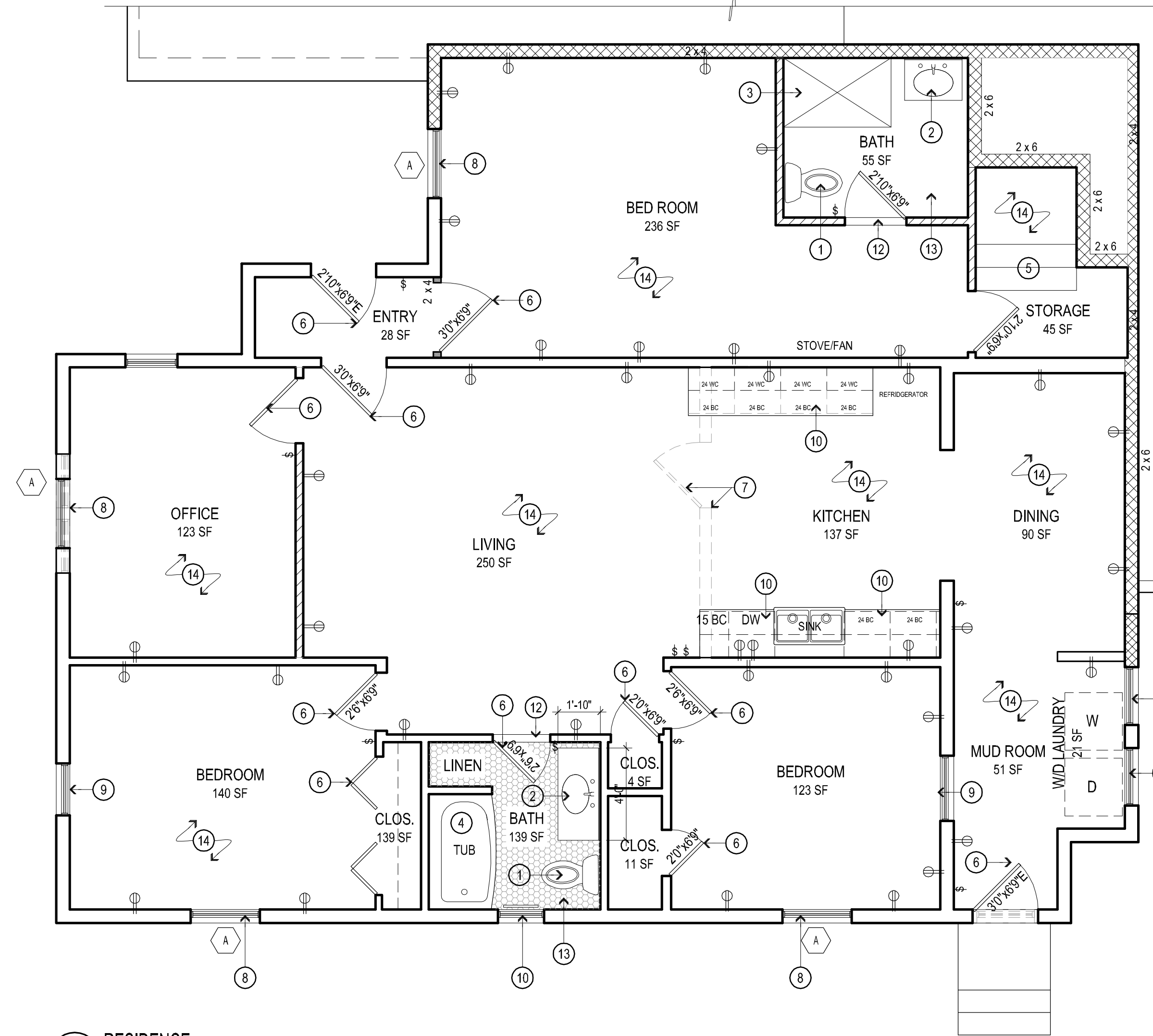

2 RESIDENCE
SCALE: 1/4"=1'-0"

CONSTRUCTION LEGEND:

- XXXXX ← INDICATES ROOM / AREA NAME
- XXXXX ← INDICATES ROOM / AREA NUMBER
- X ← INDICATES ELEVATION / SECTION NUMBER
- A-X ← INDICATES DRAWING NUMBER
- NEW WALLS: 2 x 6 OR 2 x 4 STUD CONSTRUCTION @ 16" O.C. WITH BATT INSULATION FOR BATHROOMS AND NO INSULATION FOR REGULAR WALLS WITH 5/8" TYPE 'X' GYPSUM BOARD BOTH SIDES. NOTE: USE GREEN BOARD WHERE EVER THERE IT IS A WET AREA INVOLVED.
- EXISTING WALLS: 2 x 6 OR 2 x 4 STUD CONSTRUCTION @ 16" O.C. WITH BATT INSULATION IN BETWEEN STUDS WITH ONE LAYER OF 5/8" TYPE 'X' GYPSUM BOARD ON RESIDENTIAL SIDE AND 2 LAYERS OF 5/8" TYPE 'X' GYPSUM BOARD ON THE RESTAURANT SIDE. NOTE: USE GREEN BOARD WHERE EVER THERE IS A WET AREA INVOLVED.
- WALLS REPLACING EXISTING WALL IN PLACE DUE TO STRUCTURAL DAMAGE ROOTED WOOD AND MOLD: 2 x 4 STUD CONSTRUCTION @ 16" O.C. WITH BATT INSULATION FOR BATHROOMS AND NO INSULATION FOR REGULAR WALLS WITH 5/8" TYPE 'X' GYPSUM BOARD BOTH SIDES. NOTE: USE GREEN BOARD WHERE EVER THERE IT IS A WET AREA INVOLVED.
- WALLS REPLACING EXISTING WALL IN PLACE DUE TO STRUCTURAL DAMAGE ROOTED WOOD AND MOLD: 2 x 6 STUD CONSTRUCTION @ 16" O.C. WITH BATT INSULATION FOR BATHROOMS AND NO INSULATION FOR REGULAR WALLS WITH 5/8" TYPE 'X' GYPSUM BOARD BOTH SIDES. NOTE: USE GREEN BOARD WHERE EVER THERE IT IS A WET AREA INVOLVED.
- WHERE EVER CEILING AREAS FROM RESTAURANT IS UNDER THE RESIDENTIAL UNIT ABOVE, THE CEILING SHALL RECEIVE 2 LAYERS OF 5/8" TYPE 'X' GYPSUM BOARD ATTACHED TO UNDERSIDE OF FLOOR FRAME STRUCTURE OR CAN BE SUSPENDED FROM FLOOR SYSTEM ABOVE WITH A CHICAGO IRON SUSPENSION GRID SYSTEM OR SIMILAR. TO BE DETERMINED IN FIELD. CAVITIES BETWEEN EXISTING FLOOR FRAMING SHALL BE FILLED WITH CLOSED SPRAYED INSULATED THROUGHOUT.
- 2 x 6 STUD CONSTRUCTION @ 16" O.C. WITH BATT INSULATION FOR BATHROOMS AND NO INSULATION FOR REGULAR WALLS WITH 5/8" TYPE 'X' GYPSUM BOARD BOTH SIDES. NOTE: USE GREEN BOARD WHERE EVER THERE IT IS A WET AREA INVOLVED.
- 2 x 4 OR 2 x 6 INDICATES NEW CONSTRUCTION.
- (X) INDICATES NEW DOOR. SEE SHEET A101 FOR DOOR SCHEDULE, DOOR DETAILS. NOTE: DOORS WITHOUT NUMBER ARE EXISTING TO REMAIN.
- (X) INDICATES NEW INTERIOR WINDOW NUMBER. SEE SHEET A501 FOR WINDOW SCHEDULE & WINDOW DETAILS.

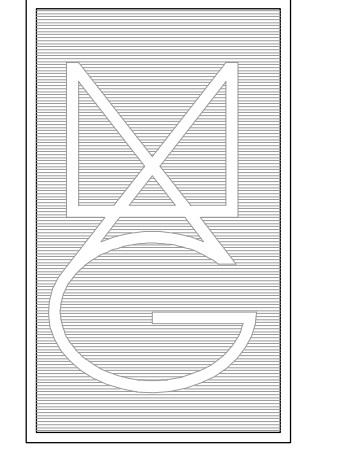

MAG DESIGNS
982 MAIN STREET, SUITE 4-116
FISHKILL, N.Y. 12524
P. (845) 440-3384 F. (845) 440-3359

I am a holder of the law for my practice, unless and only under the direction of a licensed professional, to allow me to do any work. I am not holding out as a licensed professional or allowing the name of my firm to be used in any way. I am not holding out as a licensed professional or allowing the name of my firm to be used in any way. I am not holding out as a licensed professional or allowing the name of my firm to be used in any way.



Village Pancake Factory
1099 Route 9
Fishkill, NY 12524

UPPER LEVEL PLAN - RESIDENCE

REVISIONS

NO.	DATE	DESCRIPTION
1	7/20/2025	SITE PLANNING BOARD REVISIONS

COPYRIGHT:

MAG Design Architects, Inc. reserves the copyright in this drawing. This drawing shall not be reproduced or transmitted in any form or by any means, electronic, mechanical, photocopying, recording, or by any information storage and retrieval system, without the prior written permission of MAG Design Architects, Inc. All rights reserved. No part of this drawing shall be used for any other project without the prior written permission of MAG Design Architects, Inc. All rights reserved.

File:

Date: 6/12/25 Job: 2501

Scale: 1/4" = 1'-0"

Main
A105