

**BARGER, DAY & OSWALD**  
CONSULTING ENGINEERS & LAND SURVEYORS

4065 ROUTE 82, HOPWELL JUNCTION, NEW YORK 12533  
(914) 227-6227 (914) 226-1315

APPLICANT - OWNER

MR. SAM BEI  
C/O. JAROSON'S BROS. & SON  
WYOMING, NEW YORK C/O. MR. HERB REDL  
60 WASHINGTON ST.  
FRANCH, N.Y. 12101

**HUDSON'S  
RIBS & FISH**

TOWN OF WAPPINGER  
SCALE: AS NOTED

DUDORCHES CO., N.Y.  
SEPTEMBER 9, 1986  
REV. OCTOBER 31, 1986  
REV. NOVEMBER 14, 1986

SHEET 2 OF 2

DESIGN BY: M. COLLESA APPROV. BY: M. DAY

RECEIVED  
 SEP 14 1966  
 DIVISION OF BUILDING

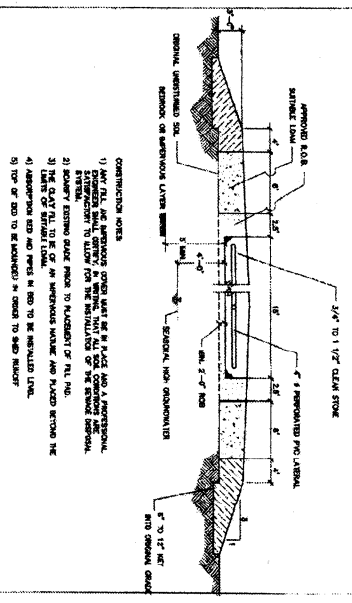

- CONSTRUCTION NOTES
- 1) ALL FILL AND ABSORPTION BED MUST BE PLACED AND COMPACTED IN LAYERS TO ALLOW FOR THE INSTALLATION OF THE SAND BED.
  - 2) SANDY SILTY SAND MUST BE PLACED ON THE SAND BED.
  - 3) THE SAND FILL TO BE OF AN APPROXIMATE GRADE AND PLACED WITHIN THE LIMITS OF SAND FILL.
  - 4) ABSORPTION BED AND PUMP IS TO BE INSTALLED IN THE SAND FILL.
  - 5) TOP OF SAND TO BE FINISHED TO CORNER TO SAND FILL.

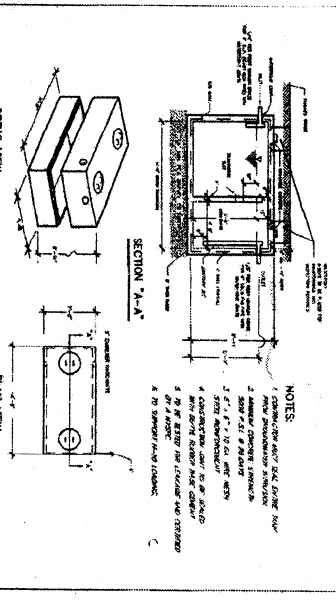

THE INSTALLATION OF THE GREASE TRAP IS OPTIONAL, DUE TO THE SOON AVAILABILITY OF CENTRALIZED SEWER FACILITIES. IF TOWN SINKER IS NOT AVAILABLE, THE GREASE TRAP INSTALLATION MAY BE ORDERED BY THE DUTCHESS COUNTY DEPT. OF HEALTH.

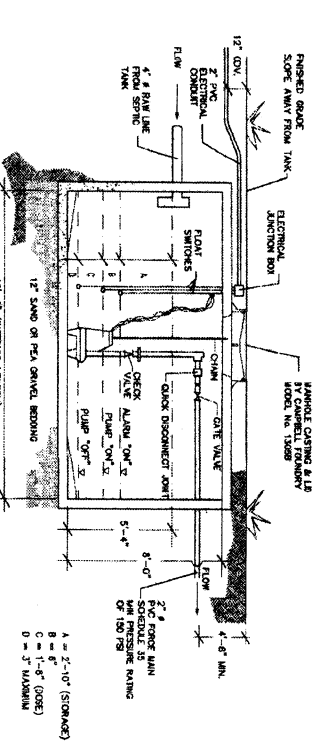

GALLONS/DOSE = 10.0' x 4.5' x 1'-6\"/>

- CONSTRUCTION NOTES
- 1) ALL ELECTRICAL CONNECTIONS TO BE MADE OUTSIDE OF PUMP CHAMBER, INCLUDING JUNCTION BOX.
  - 2) THE FLOAT HANGER AND/OR BRACKET SHALL BE MADE OF CORROSION RESISTANT MATERIAL.
  - 3) ALL JOINTS AND PENETRATIONS ARE TO BE CALLED AND MADE WATER-TIGHT.
  - 4) PUMPS TO BE GULLUS 380 (MODEL # 380A39).
  - 5) CONTROL PANEL TO BE GULLUS (MODEL # A2-3).
  - 6) BOTTOM OF TANK TO SLOPE TOWARDS PUMP IN ALL DIRECTIONS.
  - 7) CHAMBER TO BE PRE-CAST CONCRETE WITH TOP SLAB DESIGNED FOR A MINIMUM H-20 LOADING. THE SIDEWALLS AND FLOOR SHALL HAVE A MINIMUM THICKNESS OF 6\"/>
  - 8) CHAIN TO BE PLACED OVER GRADE.
  - 9) 6\"/>
  - 10) 6\"/>
  - 11) PUMPS TO BE REMOVABLE WITHOUT EXTERIOR CHAMBER.
  - 12) THE EXISTING PUMP CHAMBER IS TO BE USED, HOWEVER, AN ADDITIONAL PUMP IS TO BE INSTALLED TO PROVIDE FOR A DUBLICA SYSTEM. THE FLOAT ELEVATIONS ARE ALSO TO BE RESET.

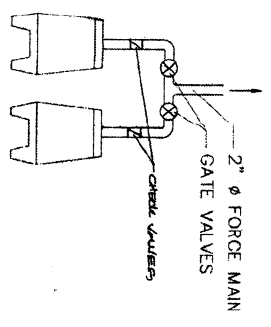

**BARGER, DAY & OSWALD**  
 CONSULTING ENGINEERS & LAND SURVEYORS  
 1485 ROUTE 82, FORTWELL JUNCTION, NEW YORK 12533  
 (518) 527-0227 (518) 228-1315

APPLICANT - OWNER  
 MR. SAM BEL  
 C/O HUDSON'S RIBS & FISH  
 80 WASHINGTON ST.  
 P.O. BOX 141, 12501

SEWAGE DISPOSAL DESIGN  
 FOR  
**HUDSON'S RIBS & FISH**  
 TOWN OF WAPPINGER  
 SCALE: AS NOTED  
 DUTCHESS CO., N.Y.  
 SEPTEMBER 9, 1966  
 REV. NOVEMBER 24, 1966  
 SHEET 2 OF 3

DESIGNED BY: M. CALLESPE APPROVED BY: M. GAY

ILLUSTRATION FOR OPERATIONAL PURPOSES ONLY

NOTE: KITCHEN FLOOR DRAIN RUNS INTO SEPTIC TANK

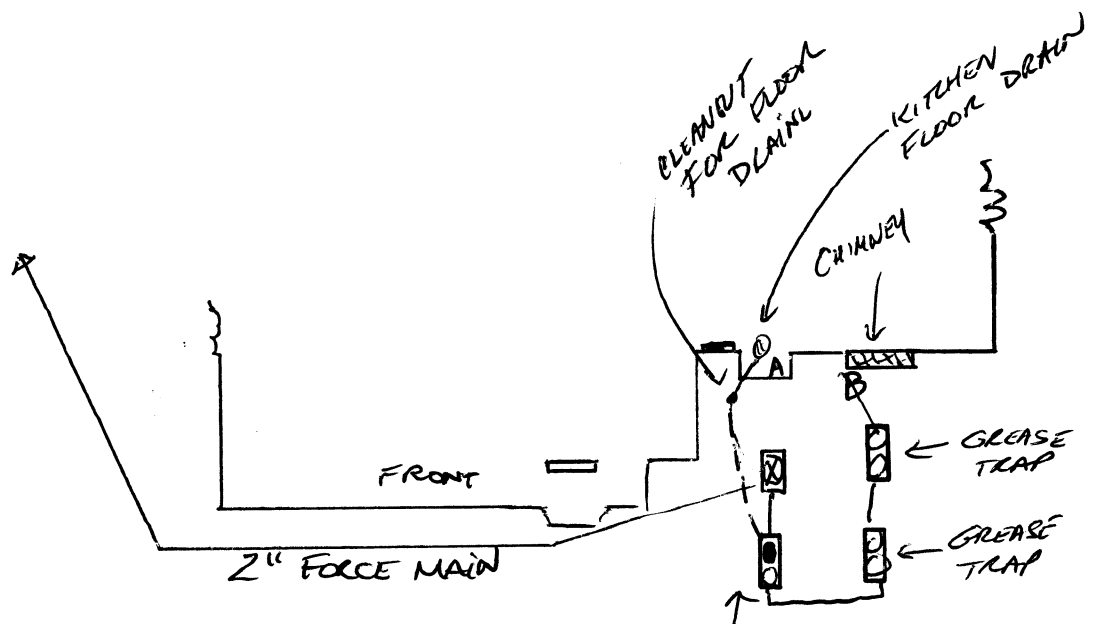
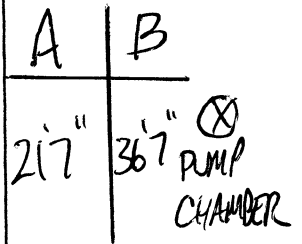
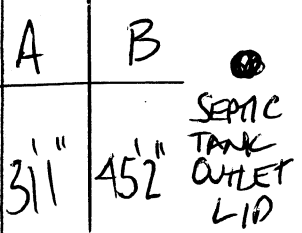

NOT TO SCALE

Dosing or Pump Tank:	Yes	No	N/A
Does the system contain a pump tank?	<input checked="" type="radio"/>	<input type="radio"/>	<input type="radio"/>
Is the pump operating?	<input type="radio"/>	<input checked="" type="radio"/>	<input type="radio"/>
Do the alarm(s) on the pump work?	<input type="radio"/>	<input checked="" type="radio"/>	<input type="radio"/>
Is the pump elevated above the tank floor?	<input type="radio"/>	<input checked="" type="radio"/>	<input type="radio"/>
Is the lid in satisfactory condition?	<input checked="" type="radio"/>	<input type="radio"/>	<input type="radio"/>
Is the tank in satisfactory condition?	<input checked="" type="radio"/>	<input type="radio"/>	<input type="radio"/>
Is the tank free of accumulated solids?	<input checked="" type="radio"/>	<input type="radio"/>	<input type="radio"/>

Summary:	Satisfactory	Satisfactory with concerns	Unsatisfactory	Requires Additional Investigation	N/A
Condition of the treatment tanks	<input checked="" type="radio"/>	<input type="radio"/>	<input type="radio"/>	<input type="radio"/>	<input type="radio"/>
Condition of the conveyance and pump system(s)	<input type="radio"/>	<input type="radio"/>	<input checked="" type="radio"/>	<input type="radio"/>	<input type="radio"/>
Condition of the and absorption area (s)	<input type="radio"/>	<input type="radio"/>	<input type="radio"/>	<input checked="" type="radio"/>	<input type="radio"/>
Condition of any accessory components	<input type="radio"/>	<input type="radio"/>	<input type="radio"/>	<input type="radio"/>	<input checked="" type="radio"/>

Comments: ● PUMP IS NOT WORKING AT THIS TIME - PUMP ALSO APPEARS TO BE UNDERSIZED FOR SYSTEM.

● PUMP ALARM PANEL APPEARS TO BE COMPROMISED + NON-FUNCTIONAL

NOTE: A QUALIFIED REPAIR COMPANY REQUIRED TO PERFORM ALL NECESSARY REPAIRS

⊕ ONCE REPAIRS COMPLETED SEPTIC LOGIC WILL RETURN TO TEST.





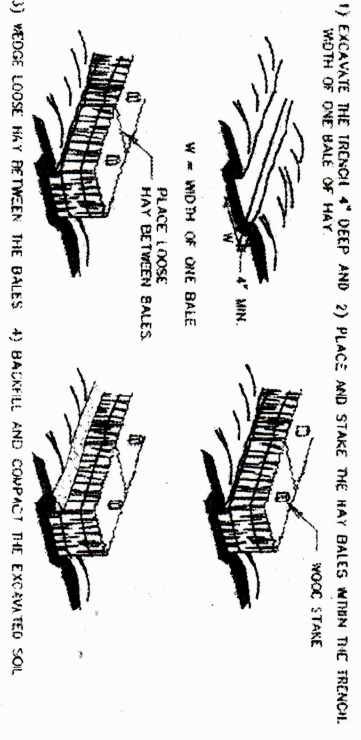

05. HAY BALE BERM

