

Lands Now or Formerly of
 ROTGER REALTY CORP.
 Deed Book 1960 Page 185
 Tax Parcel: 6157-04-652180

Lands Now or Fo.
 AVR WAPPINGER
 Deed Doc# 02-21
 Tax Parcel: 6157-1

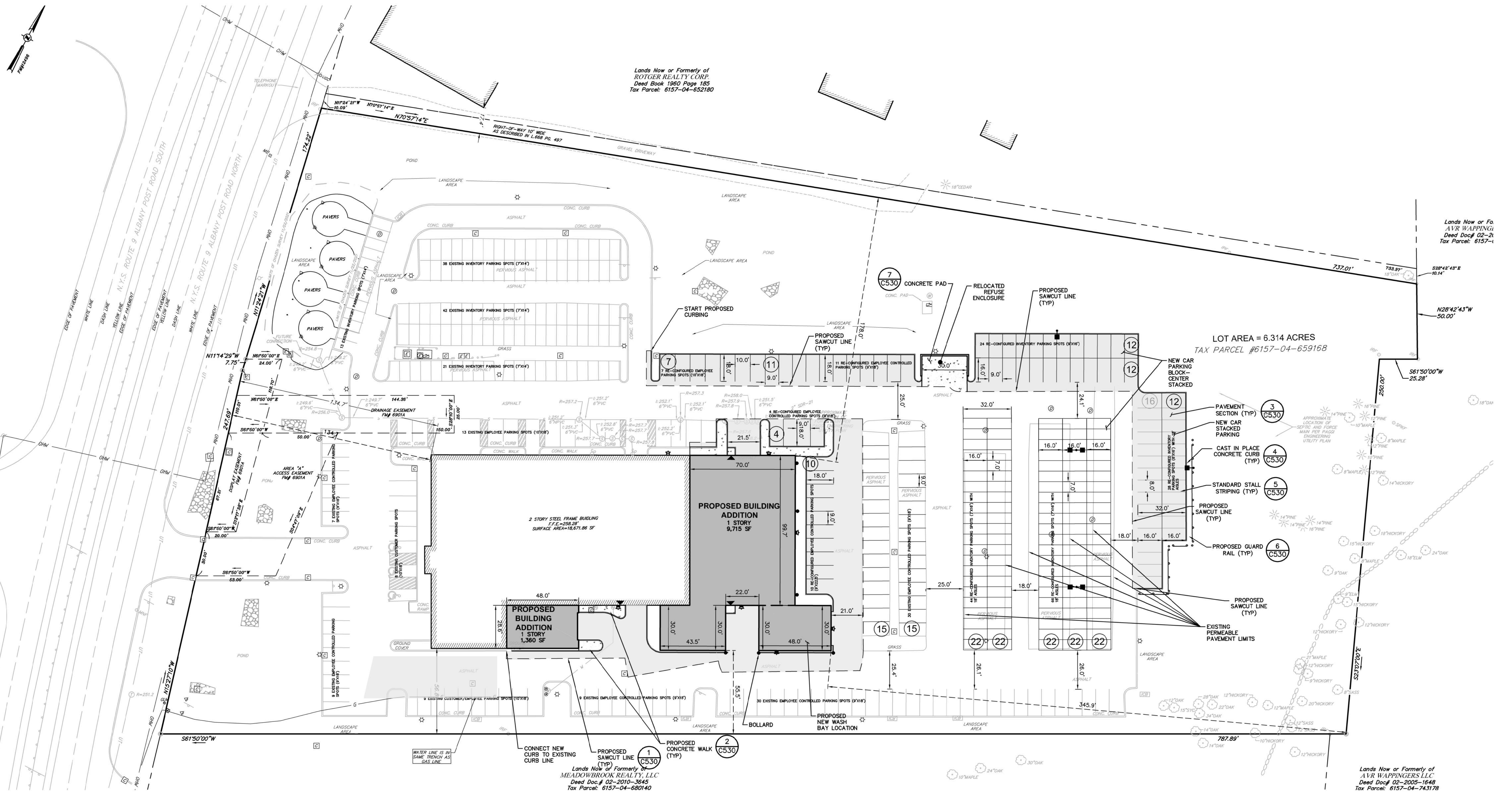

LOT AREA = 6.314 ACRES
 TAX PARCEL #6157-04-659168

Lands Now or Formerly of
 MEADOWBROOK REALTY, LLC
 Deed Doc# 02-2010-3645
 Tax Parcel: 6157-04-680140

Lands Now or Formerly of
 AVR WAPPINGERS LLC
 Deed Doc# 02-2005-1648
 Tax Parcel: 6157-04-743178

ISSUED FOR SITE PLAN REVIEW

ALL RIGHTS RESERVED. COPY OR REPRODUCTION OF THIS DRAWING OR DOCUMENT OR ANY PORTION THEREOF, WITHOUT THE EXPRESS WRITTEN PERMISSION OF CHAZEN ENGINEERING, LAND SURVEYING, LANDSCAPE ARCHITECTURE & GEOLOGY CO., D.P.C. IS PROHIBITED. THIS DRAWING OR DOCUMENT IS NOT INTENDED OR REPRESENTED TO BE SUITABLE FOR ANY PURPOSE OTHER THAN THE SPECIFIC PROJECT, APPLICATION AND SITUATION FOR WHICH IT WAS INTENDED. ANY MODIFICATION OF THIS DRAWING OR DOCUMENT, OR ANY USE FOR ANY PROJECT, APPLICATION OR SITUATION OTHER THAN THAT FOR WHICH IT WAS INTENDED, WILL BE AT USER'S SOLE RISK AND WITHOUT LIABILITY TO CHAZEN ENGINEERING, LAND SURVEYING, LANDSCAPE ARCHITECTURE & GEOLOGY CO., D.P.C.

IT IS A VIOLATION OF NEW YORK STATE EDUCATION LAW FOR ANY PERSON TO ALTER THIS DRAWING OR DOCUMENT IN ANY WAY, UNLESS HE OR SHE IS ACTING UNDER THE DIRECTION OF A LICENSED DESIGN PROFESSIONAL (PROFESSIONAL ENGINEER, LAND SURVEYOR, ARCHITECT, LANDSCAPE ARCHITECT OR GEOLOGIST). IF THIS DRAWING OR DOCUMENT IS ALTERED, THE ALTERING DESIGN PROFESSIONAL SHALL AFFIX TO THE DRAWING OR DOCUMENT HIS OR HER SEAL, THE NOTATION ALTERED BY FOLLOWED BY HIS OR HER SIGNATURE, THE DATE OF SUCH ALTERATION, AND A SPECIFIC DESCRIPTION OF THE ALTERATION.

I HEREBY CERTIFY THAT THIS SURVEY MAP IS BASED ON AN ACTUAL FIELD SURVEY COMPLETED XXX XX, 20XX AND THAT THIS SURVEY MAP WAS MADE BY ME OR UNDER MY DIRECTION, AND CONFORMS WITH THE MINIMUM STANDARD OF PRACTICE ADOPTED BY THE NEW YORK STATE ASSOCIATION OF PROFESSIONAL LAND SURVEYORS.

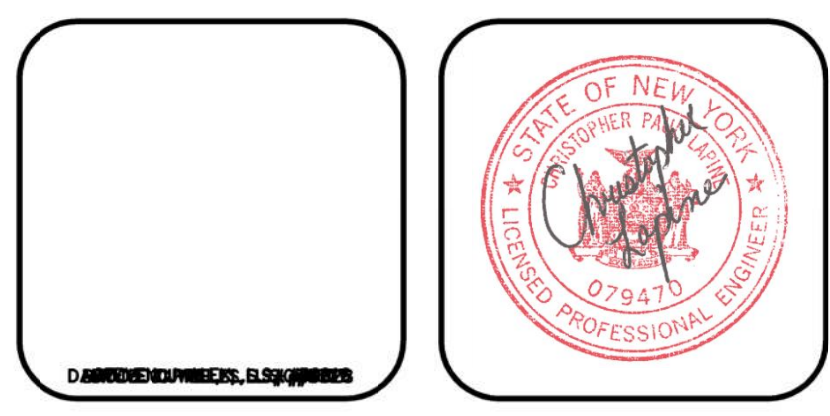

CHAZEN ENGINEERING, LAND SURVEYING,
 LANDSCAPE ARCHITECTURE & GEOLOGY CO., D.P.C.

THE Chazen COMPANIES
 Proud to be Employee Owned

Office Locations:
 • Glens Falls, NY
 • Latham, NY
 • Poughkeepsie, NY
 • White Plains, NY
 • New York City, NY

Hudson Valley Office
 21 Fox Street
 Poughkeepsie, New York 12601

www.chazenco.com
 (888) 639-9073

rev.	date	description
1	03/21/22	REVISED PER TOWN COMMENTS

WAPPINGER SUBARU

SITE PLAN

TOWN OF WAPPINGER, DUTCHESS COUNTY, NEW YORK

designed	checked
KTB	CPL
date	scale
02/07/22	1"=30'
project no.	
82136.0	
sheet no.	
C130	