

A PROPOSED GROUND FLOOR PLAN
 A-100 SCALE: 3/32" = 1'-0"
 NORTH

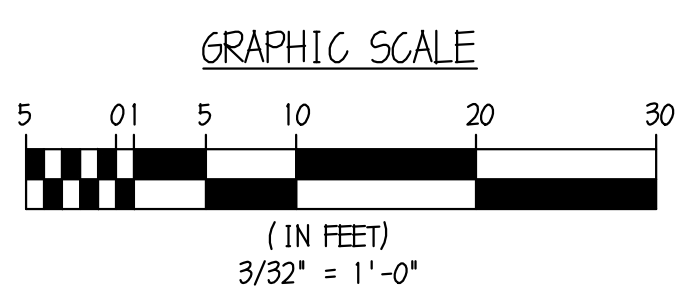

11 MARCH 2026 FOR SITE PLAN REVIEW
 ISSUES & REVISIONS

PROPOSED ADDITION FOR:
MIDHUDSON SUBARU SALES & SERVICE
 SERVICE AREA ADDITION
 1162 ROUTE 9 NORTH
 TOWN OF WAPPINGER, NEW YORK



BILOW GARRETT GROUP
 ARCHITECTS AND PLANNERS, P.C.
 161 MAIN ST. • RIDGEFIELD PARK, NJ 07660
 (201) 807-0407 • FAX (201) 807-0513
 DAVID N. BILOW NJ AI 54398 NY 10029
 ANTHONY GARRETT NJ AI 54398 NY 22174

PROPOSED GROUND FLOOR DRAWING NUMBER
A-100

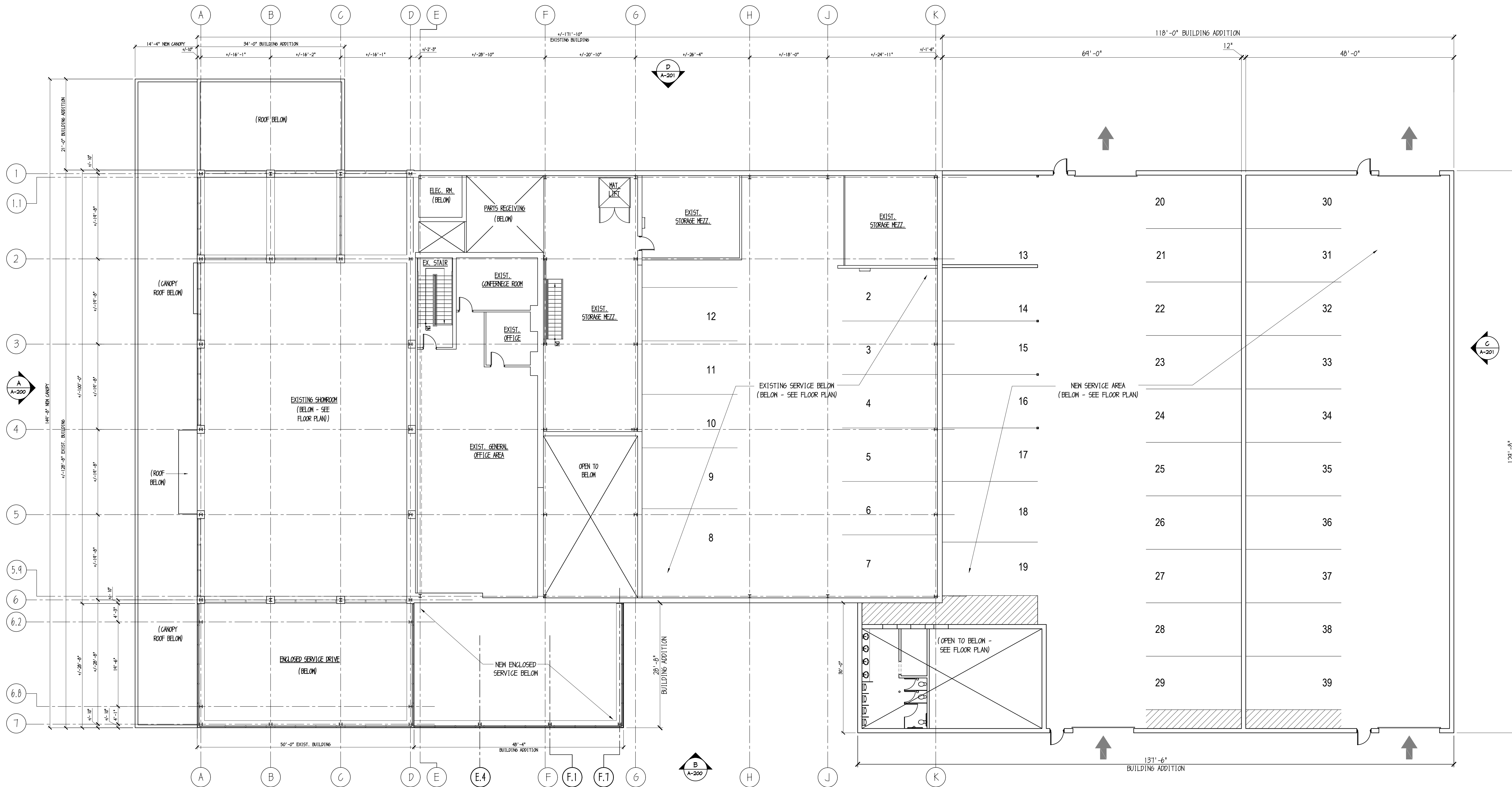

A PROPOSED MEZZANINE FLOOR PLAN
 A-101 SCALE: 3/32" = 1'-0"
 NORTH

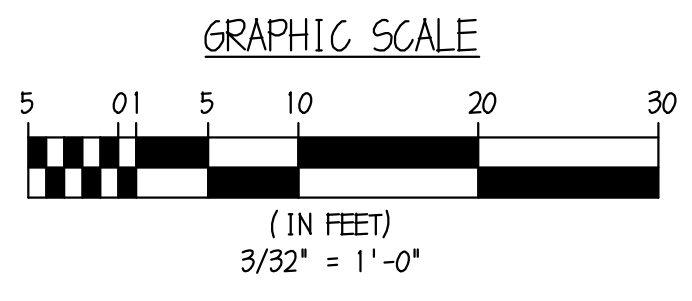

11 MARCH 2026 FOR SITE PLAN REVIEW
 ISSUES & REVISIONS

PROPOSED ADDITION FOR:
MIDHUDSON SUBARU SALES & SERVICE
 SERVICE AREA ADDITION
 1162 ROUTE 9 NORTH
 TOWN OF WAPPINGER, NEW YORK



BILOW GARRETT GROUP
 ARCHITECTS AND PLANNERS, P.C.
 161 MAIN ST. • RIDGEFIELD PARK, NJ 07660
 (201) 807-0407 • FAX (201) 807-0513
 DAVID N. BILOW NJ AI 5899 NY 10029
 ANTHONY GARRETT NJ AI 5498 NY 22174

PROPOSED MEZZANINE FLOOR PLAN
 DRAWING NUMBER
A-101

NOTE:
FINAL SIGNAGE TO BE
SUBMITTED AND APPROVED
UNDER A SEPARATE COVER

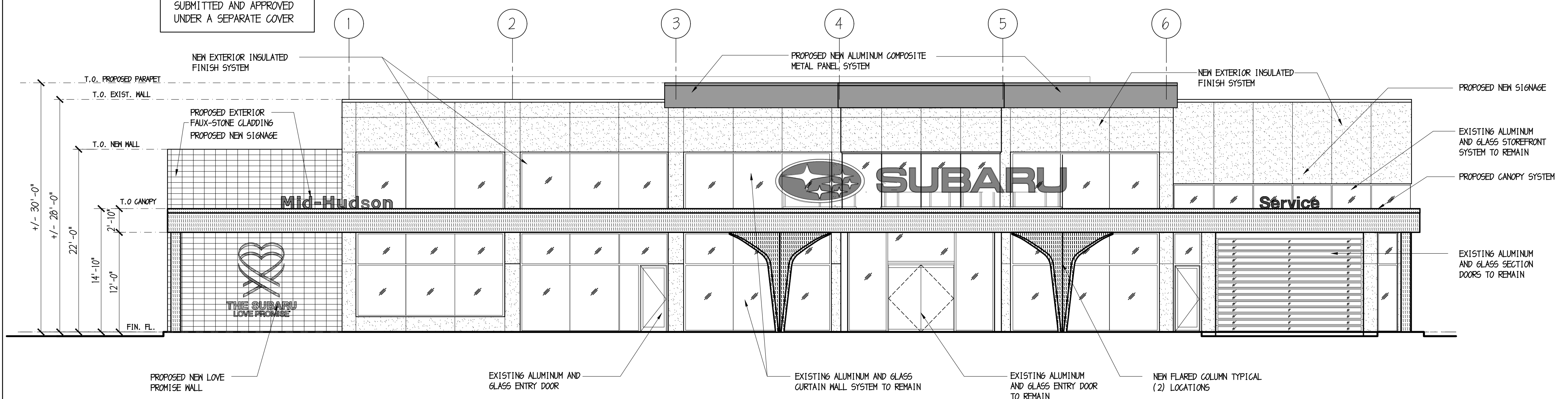

A WEST ELEVATION
A-200 SCALE: 1/8"=1'-0"

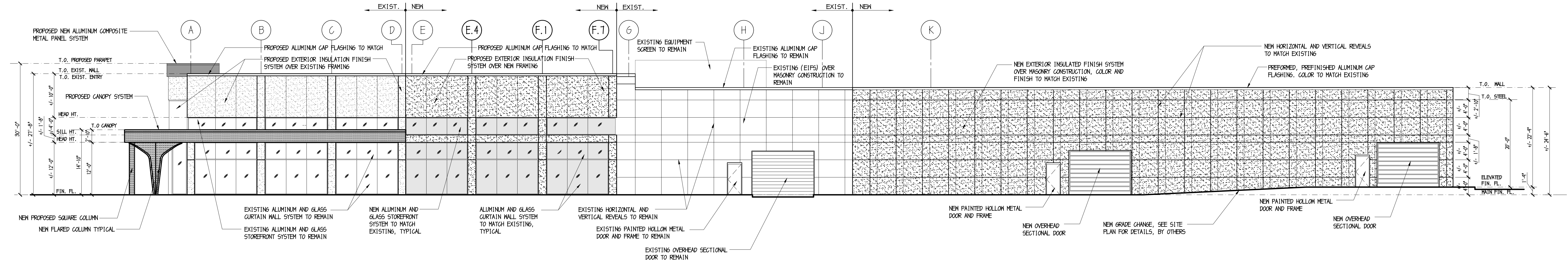
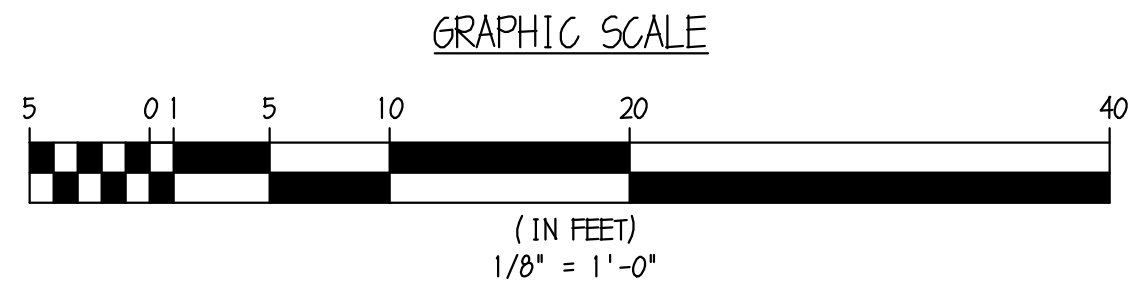

B SOUTH ELEVATION
A-200 SCALE: 3/32"=1'-0"

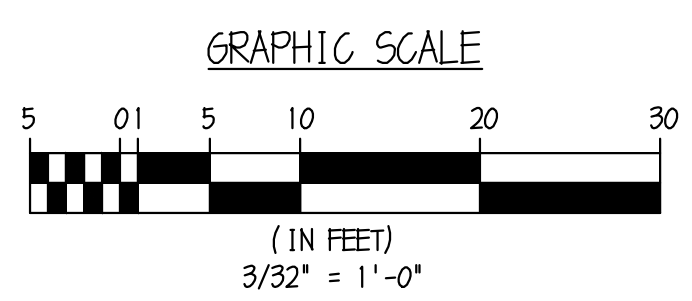

11 MARCH 2026 FOR SITE PLAN REVIEW
ISSUES & REVISIONS

PROPOSED ADDITION FOR:
MIDHUDSON SUBARU SALES & SERVICE
SERVICE AREA ADDITION
1162 ROUTE 9 NORTH
TOWN OF WAPPINGER, NEW YORK



BILOW GARRETT GROUP
ARCHITECTS AND PLANNERS, P.C.
161 MAIN ST. • RIDGEFIELD PARK, NJ 07660
(201) 807-0407 • FAX (201) 807-0513
DAVID N. BILOW NJ AI 6899 NY 10029
ANTHONY GARRETT NJ AI 14398 NY 22174

PROPOSED BUILDING ELEVATIONS
DRAWING NUMBER
A-200

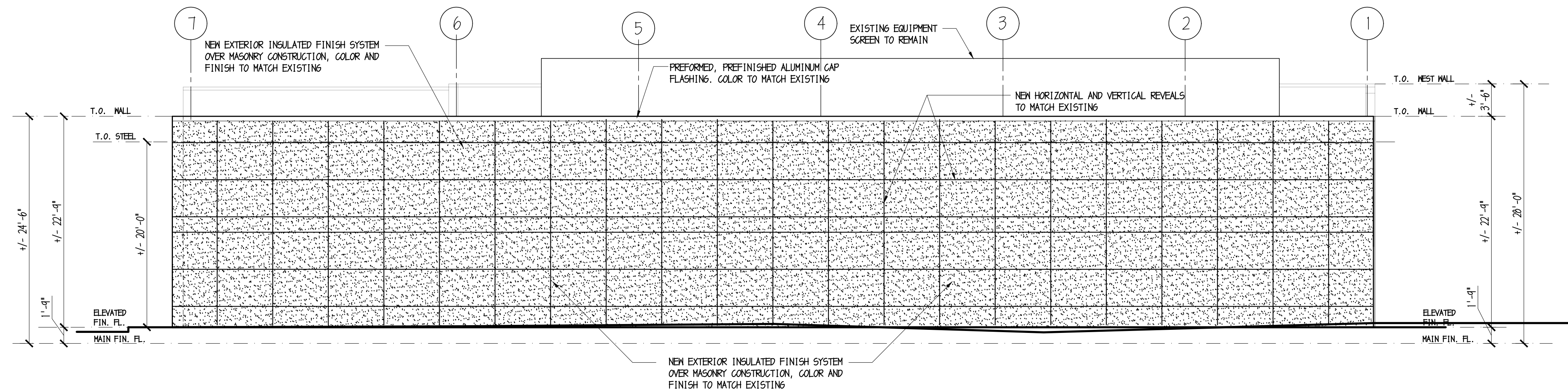

C EAST ELEVATION
A-201 SCALE: 1/8" = 1'-0"

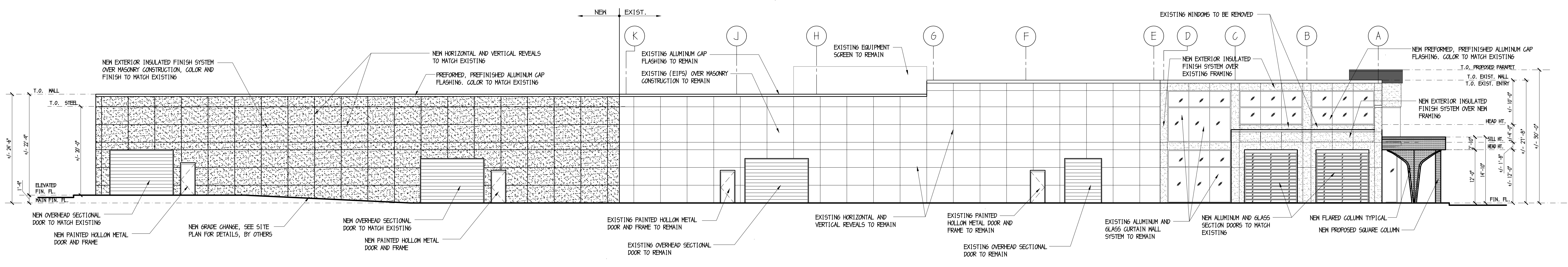
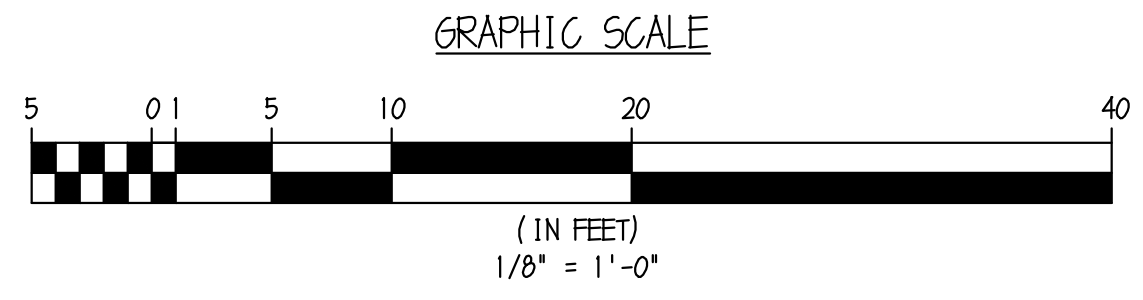

D NORTH ELEVATION
A-201 SCALE: 3/32" = 1'-0"

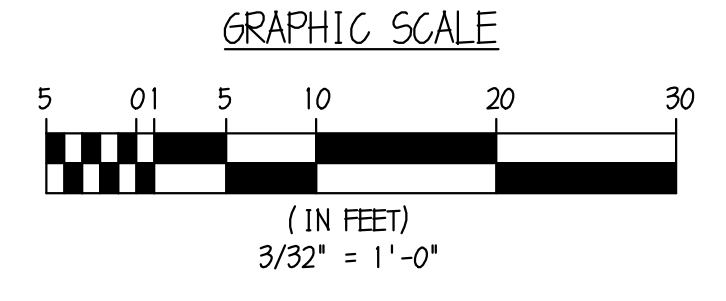

11 MARCH 2026 FOR SITE PLAN REVIEW
ISSUES & REVISIONS

PROPOSED ADDITION FOR:
MIDHUDSON SUBARU SALES & SERVICE
SERVICE AREA ADDITION
1162 ROUTE 9 NORTH
TOWN OF WAPPINGER, NEW YORK

BILOW GARRETT GROUP
ARCHITECTS AND PLANNERS, P.C.
161 MAIN ST. • RIDGEFIELD PARK, NJ 07660
(201) 807-0407 • FAX (201) 807-0513
DAVID N. BILOW NY AI 6399
ANTHONY GARRETT NJ AI 54398 NY 22174

PROPOSED BUILDING ELEVATIONS
DRAWING NUMBER
A-201