

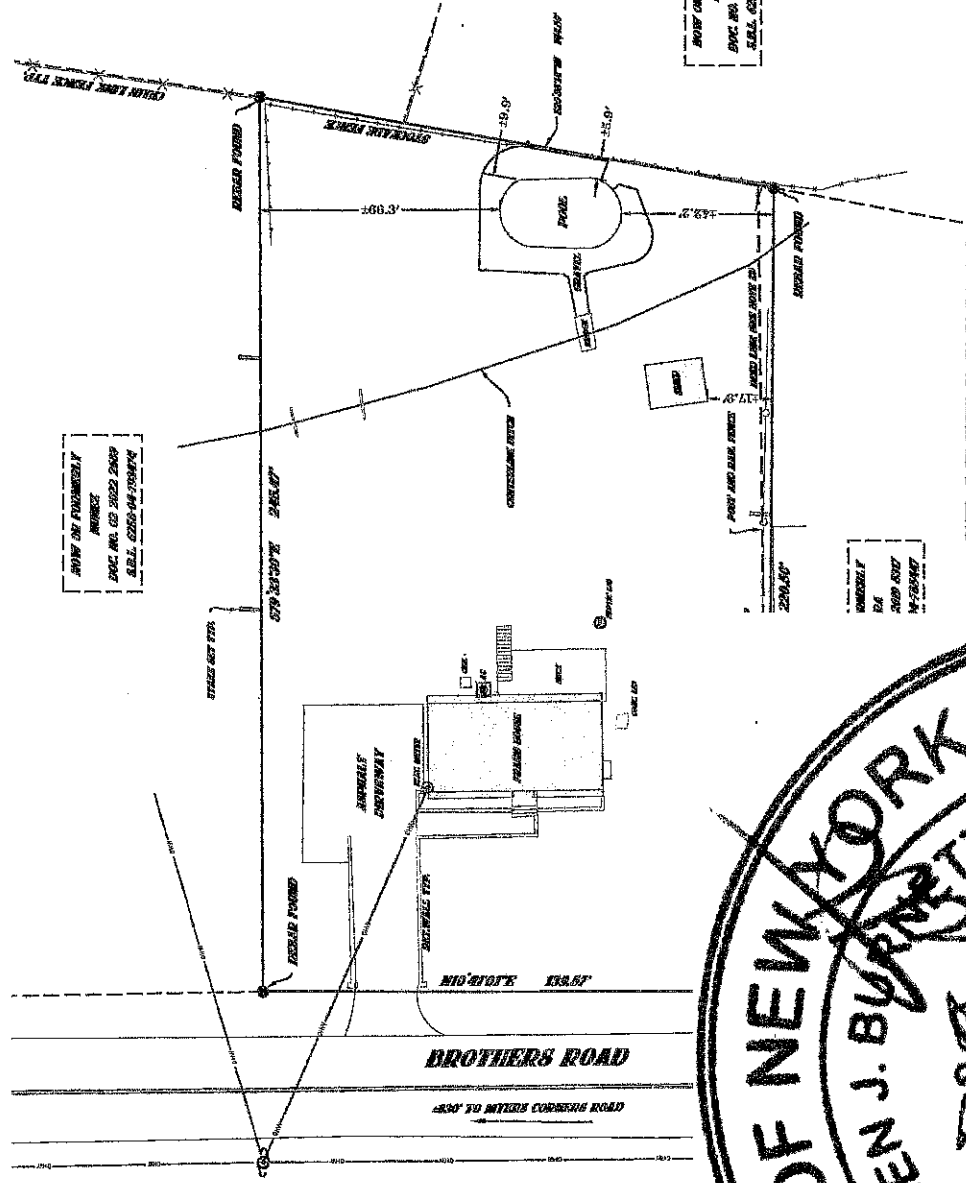

NOW ON FORECLOSED  
 VALENTINO  
 D.W.C. NO. 02 2023 2869  
 S.B.L. 6258-04-768460

NOW ON FORECLOSED  
 AREA  
 D.W.C. NO. 02 2023 2869  
 S.B.L. 6258-04-768460



**GRAPHIC SCALE**



**BOUNDARY REINFORCEMENT**  
 SURVEY PREPARED FOR  
 RENE AND SINDY MENDEZ  
 BROTHERS RD, WAPPINGERS FALLS, NY 10562  
 SHEET 1 OF 1  
 OF WAPPINGER, DUTCHESS COUNTY, NEW YORK

Rev. # 04/08/2025

**SURVEY NOTES**

- Copyright Rappa and Burnett Land Surveyors, P.C. All Rights Reserved. Reproduction or copying of this document may be a violation of copyright law unless permission of the author and / or copyright holder is obtained.
- Unauthorised alteration or addition to a survey map, bearing a licensed land surveyor's seal is a violation of section 7209, sub-section 2, of the New York State Education Law.
- Only boundary survey maps with the surveyor's embossed or red inked seal are genuine, true and correct copies of the surveyor's original work and opinion. A copy of this document without a proper application of the surveyor's embossed or blue inked seal should be assumed to be an unauthorised copy.
- Certifications on this boundary survey map signify that the map was prepared in accordance with the current existing Code of Practice for Land Surveys adopted by the New York State Association of Professional Land Surveyors, Inc. The certification is limited to persons for whom the boundary survey map is prepared, to the title company, to the governmental agency, and to the lending institution listed on this boundary survey map.
- The certifications herein are not transferable.
- The locations of underground improvements or encroachments are not always known and often cannot be estimated. If any underground improvements or encroachments exist or are shown, the improvements or encroachments are not covered by this certificate.
- Subject to the findings of a current title search.
- Subject to easements, encroachments, restrictions, conditions, and agreements of record if any.
- Subject to any right, title or interest the public may have for highway use.
- Bearings and North shown hereon are referenced to NAD 88-NY East using RTK GPS observations.
- Parcel area noted hereon derived from both measured and record evidence.
- Monuments recovered during this survey were inconsistent with record measurements in certain locations. The southerly line was determined by the adjoining lot.
- Measurements were held as controlling evidence.
- Bearings and distances purposes only.

**DEED REFERENCE**  
 Doc. No. 02 2023 59497  
 Johnnie Smith and Leodevia R  
 To  
 Rena Mendez and Sidney Men  
 Recorded 11/06/2023

**DATE OF SURVEY**  
 Field Completion: 04/06/2023  
**TAX PARCEL NUM**  
 Town of Wappinger, Dutchess  
 S.B.L. 6258-04-768460

**CERTIFICATIONS**  
 Rene and Sindy Mendez  
**AREA**  
 10.76 ACRES

